

SHAFFER, JOHNSTON, LICHTENWALTER & ASSOCIATES

SURVEYORS

Please reply to:

SURVEY FOR
DUANE BERRY

N

A.L. CASE

DATE 7-26-78
SCALE 1"=100'

S. R/W LINE CON-RAIL R.R.

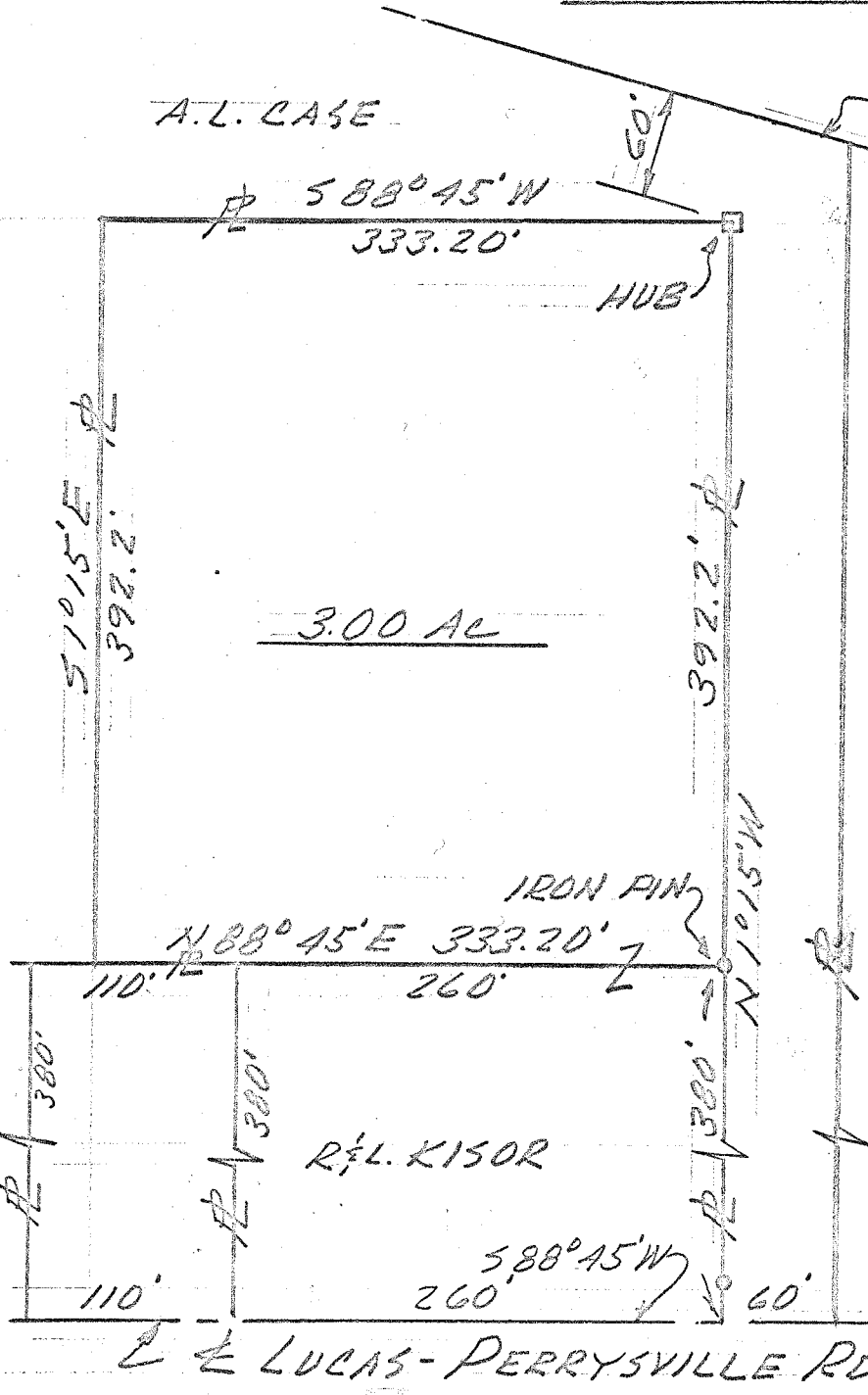

3.00 AC

Lyle V. Baker
LYLE V. BAKER
REG SURVEYOR #5866
SM 1903

PT. OF THE SW 1/4 SEC
9, TWP 22, R17
MONROE TWP, RICHLAND
CO OHIO

SE CORNER
SW 1/4 SEC 9
242'

E & LUCAS-PERRYVILLE RD (L.H. 96)