



MAP
SHOWING DIVISION
OF A PARCEL OF LAND

IN THE
SOUTH PART

OF
Section 9, Township 22, Range 17
Monroe Township, Richland County
Ohio

Archie Bartram

Scale 1" = 100 ft.

April 1964

Drawn from
a survey by

William Sellner
Reg. Sur. No. 3915

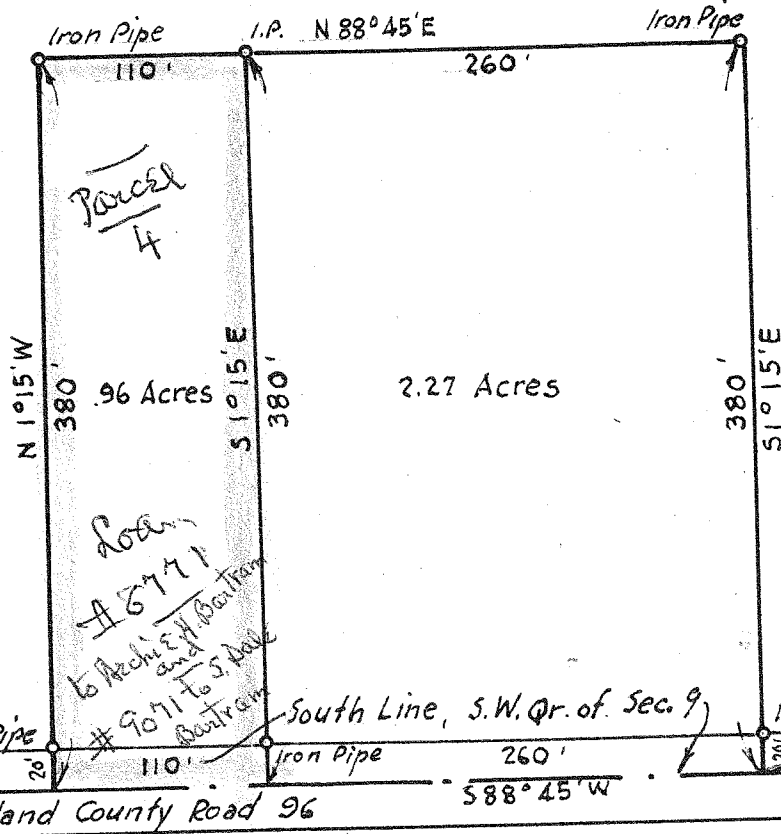

Archie Bartram

