



MAP
SHOWING LOCATION
OF A PARCEL OF LAND
ON THE

ARCHIE BARTRAM
PROPERTY

IN
Section 9, Township 22, Range 17
Monroe Township Richland County
Ohio

Scale 1" = 100 ft.

April 1964

Drawn from
a survey by

William Sellner
Req. Sur. No. 3915

Archie Bartram



Archie Bartram

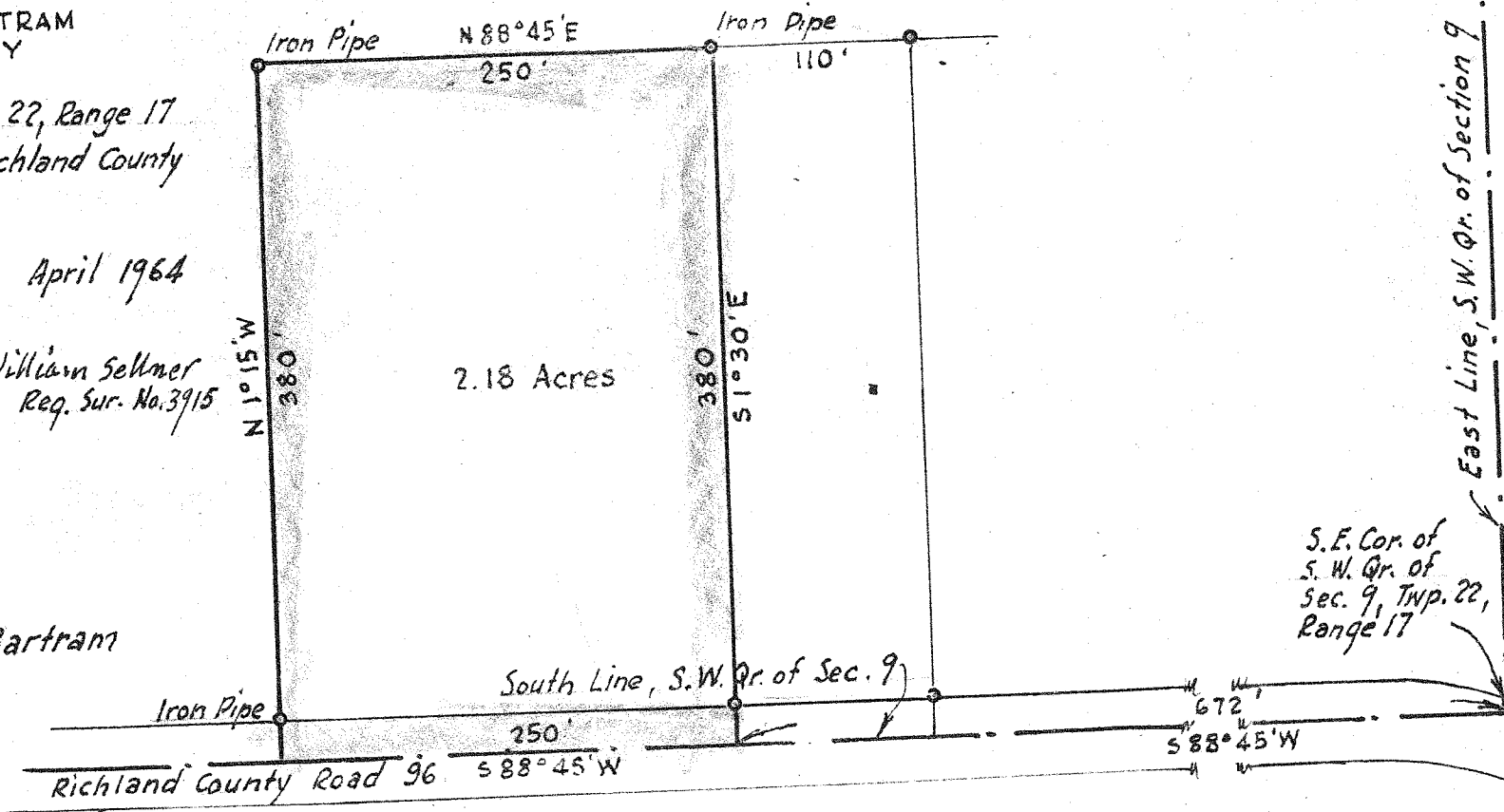

East Line, S.W. Qr. of Section 9

S.E. Cor. of
S.W. Qr. of
Sec. 9, Twp. 22,
Range 17

Richland County Road 96

South Line, S.W. Qr. of Sec. 9