



MAP
SHOWING LOCATION
OF A PARCEL OF LAND
ON THE
ARCHIE BARTRAM
PROPERTY

IN

Section 9, Township 22, Range 17
Monroe Township, Richland County
Ohio

Scale 1" = 100 ft.

August 1965

Drawn by

William Sellner
Reg. Sur No. 3915

A. & R. Case

A. & R. Case

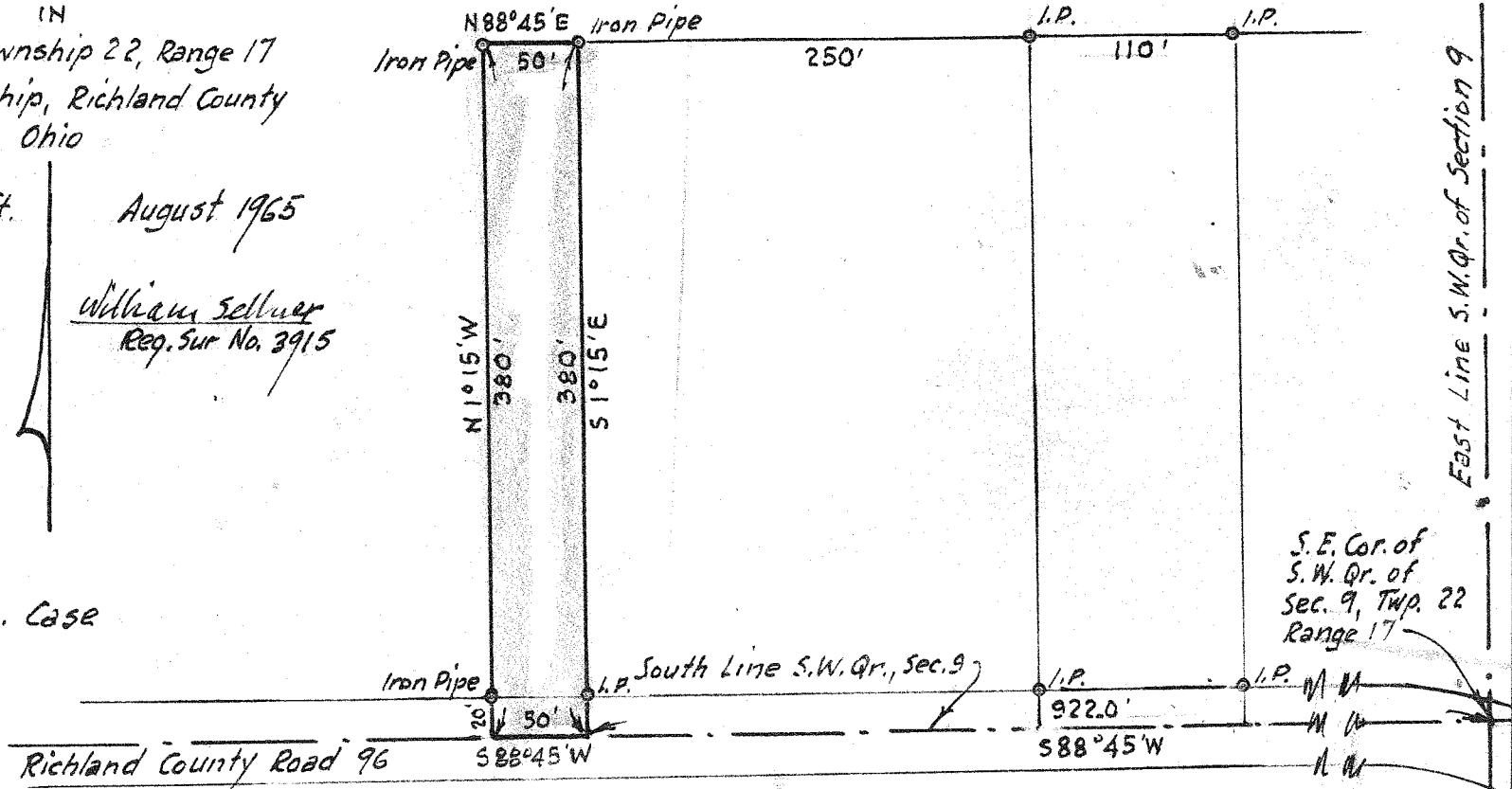

East Line S.W. Qr. of Section 9

S.E. Cor. of
S.W. Qr. of
Sec. 9, Twp. 22
Range 17