

THE FOLLOWING DESCRIBED REAL ESTATE SITUATE IN MONROE TOWNSHIP, RICHLAND COUNTY AND STATE OF OHIO.  
 BEING IN THE SW. 1/4 SEC. 9 TOWNSHIP 22 RANGE 17 OF MONROE TOWNSHIP.

DISCRIPTION PARCEL #1

BEGINNING AT A POINT IN THE CENTER OF THE MANSFIELD - MILLERSBURG ROAD (WHICH POINT IS N. 6 DEGREES THIRTY MINUTES WEST, 420' ALONG THE CENTER LINE FROM A POINT ON THE SOUTH LINE OF THE SOUTHWEST QUARTER OF SECTION NINE, MONROE TOWNSHIP, WHERE ROADS INTERSECTS THIS INTERSECTION IS IN THE CENTER OF THE 1/4 SEC. LINE.

THENCE BY AN INTERNAL ANGLE OF 91-45' TO RIGHT (293') TO A POINT  
 THENCE BY AN INTERNAL ANGLE OF 115-50' TO RIGHT (242') TO A POINT  
 THENCE BY AN INTERNAL ANGLE OF 105-05' TO RIGHT (524') TO A POINT  
 THENCE BY AN INTERNAL ANGLE OF 47-20' TO RIGHT (535') TO A POINT IN THE CENTER LINE OF C.H. #97 TO THE PLACE OF BEGINNING CONTAINING 3.62 ACRES MORE OR LESS EXCEPT 1 ACRE OWNED BY DON RUMMEL AND DESCRIBED AT VOL. 233 PAGE 336

DISCRIPTION PARCEL # 2

BEING 24' OFF OF THE SOUTH SIDE OF THE FOLLOWING DESCRIBED PARCEL, AND BEGINNING AT A POINT IN THE CENTER OF THE MANSFIELD - MILLERSBURG ROAD, WHICH POINT IS NORTH 6 DEGREES THIRTY MINUTES WEST, 420' ALONG THE CENTER LINE FROM A POINT ON THE SOUTH LINE OF THE SOUTH WEST QUARTER OF SECTION (9) MONROE TOWNSHIP, WHERE ROADS INTERSECTS THIS INTERSECTION IS IN THE CENTER OF THE QUARTER SECTION LINE); CONTINUING THENCE NORTH 6 DEGREES AND 30' WEST 15 RODS ALONG THE CENTER LINE OF THE MANSFIELD - MILLERSBURG ROAD TO A POINT IN THE CENTER LINE OF SAID ROAD; THENCE NORTH 86 DEGREES AND 35' EAST 10 2/3 RODS TO A STAKE; THENCE SOUTH 6 DEGREES AND 30' EAST 15 RODS; THENCE SOUTH 86 DEGREES 35' WEST 10 2/3 RODS TO THE PLACE OF BEGINNING CONTAINING ONE ACRE. TOTAL ACRES CONVEYED 0,1 ACRE

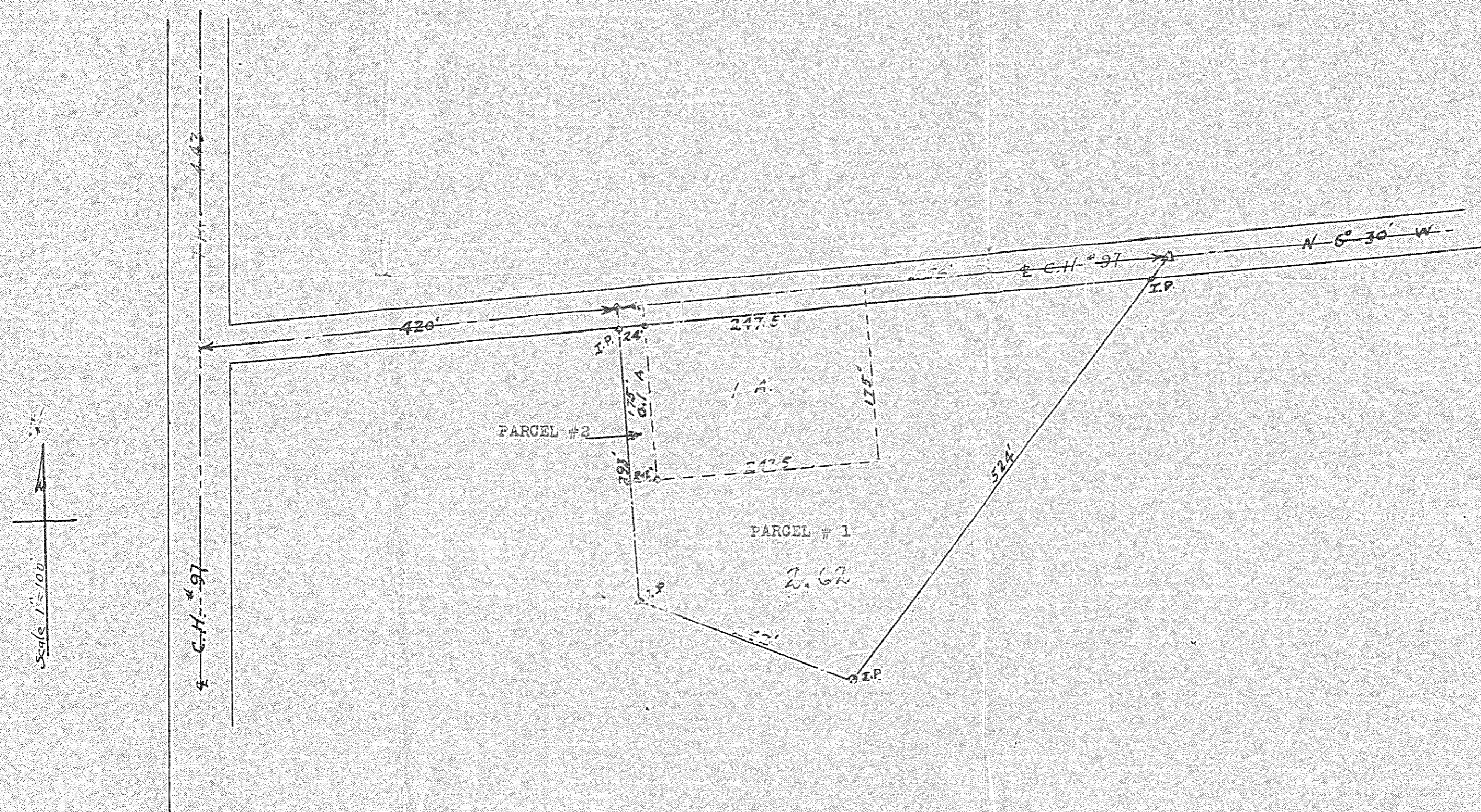

I CERTIFY THAT THE ABOVE PLAT AND NOTES ARE CORRECT

G. A. Doran  
 REGISTERED SURVEYOR #985

*Rummel Survey*