

GEORGE F. & WALTER
EDWARD LAKE
V-838 P-208

JUDY D. & MICHAEL L.
HEINBERGER
V-853 P-772

CHARLES I., JR.
& JANET GAUSON
V-909 P-240

DAVID H. CULLER
V-591 P-215

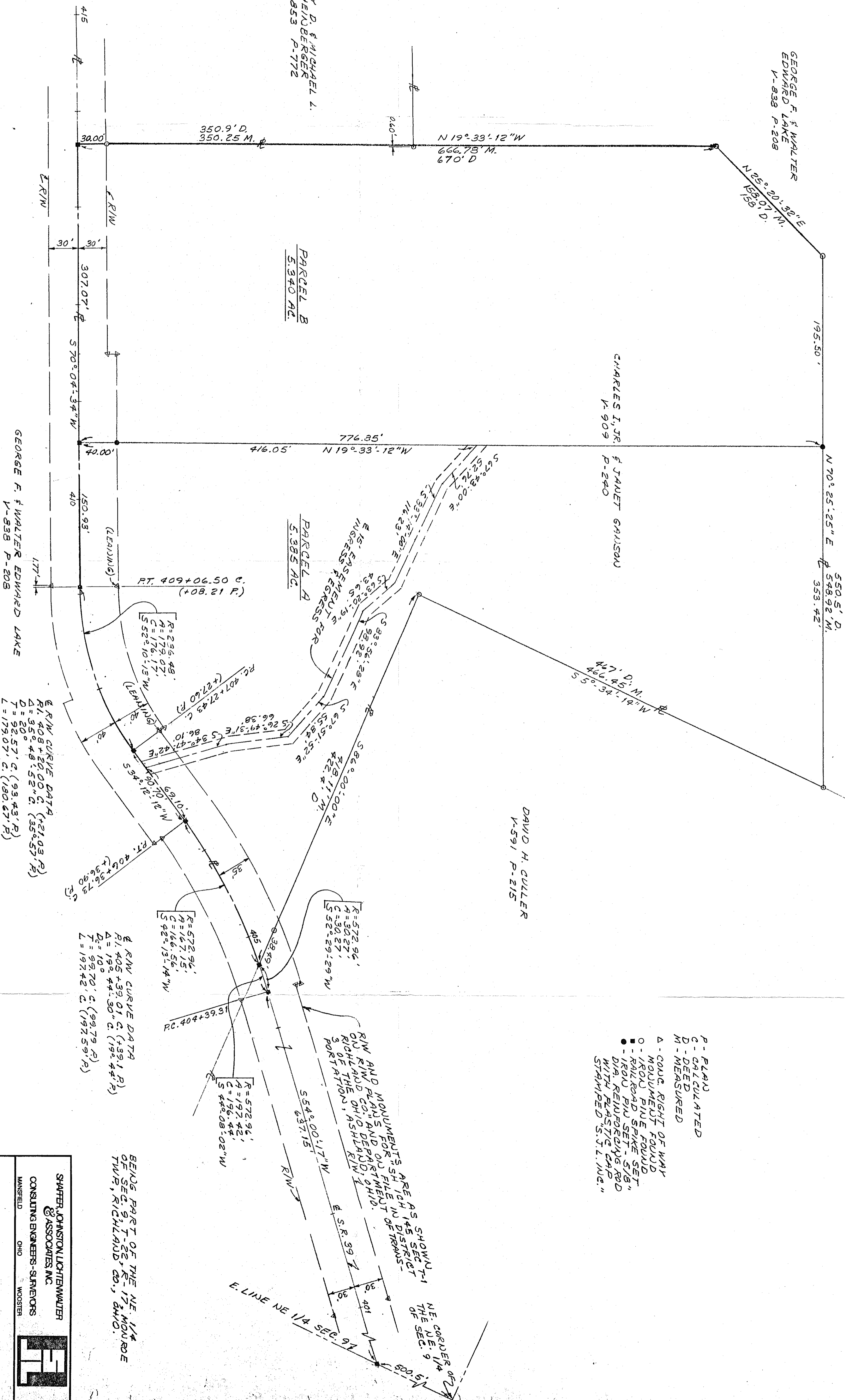

BEARINGS ARE TO AN ASSUMED MERIDIAN AND
ARE USED TO EXPRESS ANGLES ONLY

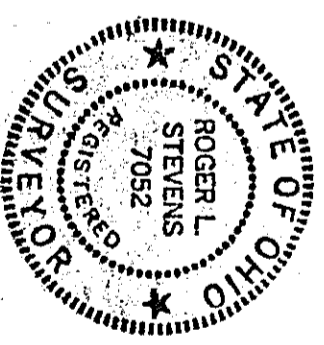

Roger L. Stevens
REG. SURVEYOR NO. 7052

- P - PLAIN
- C - CALCULATED
- D - DEED
- M - MEASURED
- Δ - CORNER RIGHT OF WAY
- - MONUMENT FOUND
- - IRON PIPE FOUND
- - RAILROAD SPOKE SET
- - IRON PIN SET
- - IRON BUSH SET
- - DIA. REINFORCING BAR
- - WITH PLASTIC CAPS
- - STAMPED "S.V.L. INC."

BEND PART OF THE NE 1/4
OF SEC. 9 T. 22 S. R. 17 W. MOORE
TWP., RICHLAND CO., OHIO.

SURVEY FOR
CHARLES I., JR. & JANET
GAUSON

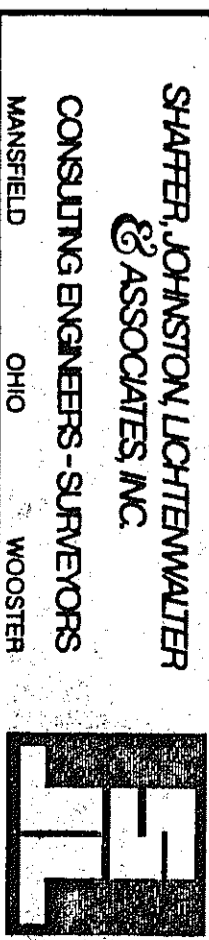

DRAWN R.E.S.	CHECKED T.E.S.	SCALE 1" = 50'	DATE 2-23-85
JOB NO. SM 1721	SHEET 1	OF 7	