

Being a part of Out Lot #3 Village of Lucas, Township of Monroe, County of Richland, and more particularly described as follows: Beginning for the same at the S.E. Corner of Section 8, Range 17, Township 22 at a stone, thence <sup>88°12'</sup> along south section line Section 8 627' to a stake, thence N 3°12' W 347.4' to a stake, thence parallel with south section line of said Section 8 N 88° E 627' to a point on the East Section Line said Section 8 in the center of North and South Road, thence S 3°12' E along said Section <sup>Line</sup> 347.4' to the place of beginning and containing 5A.

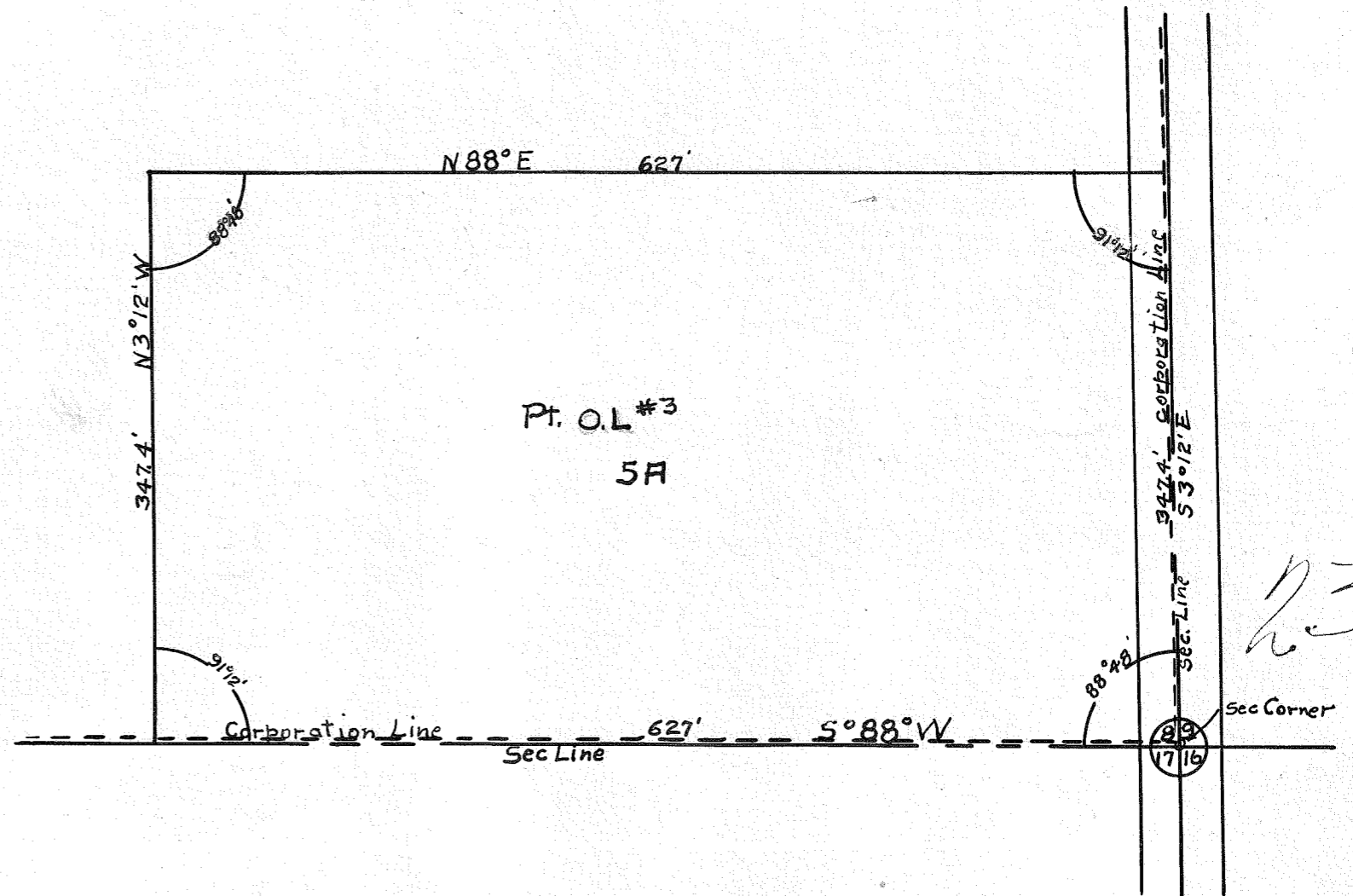

Survey for Jas Miller  
 S.E. 1/4 Sec 8 Lucas Village  
 Monroe Twp Jan. 1922  
 Scale 1" = 100'