

MAIN STREET 60 FT.

West Line S.E. Qr. of Section 8

West Line of Outlet 29

N.E. Cor. of Outlet 29

J. Heimberger



MAP  
SHOWING LOCATION  
OF A PARCEL OF LAND  
DEEDED BY  
WALLACE BYERLY  
TO  
STEPHEN BYERLY

IN  
Outlet 29, Village of Lucas  
Section 8, Township 22, Range 17  
Monroe Township, Richland County  
Ohio

Scale 1" = 50 ft.

June 1972

J. Heimberger

Drawn from  
a survey by

William Sellner  
Reg. Sur. No. 3915

S

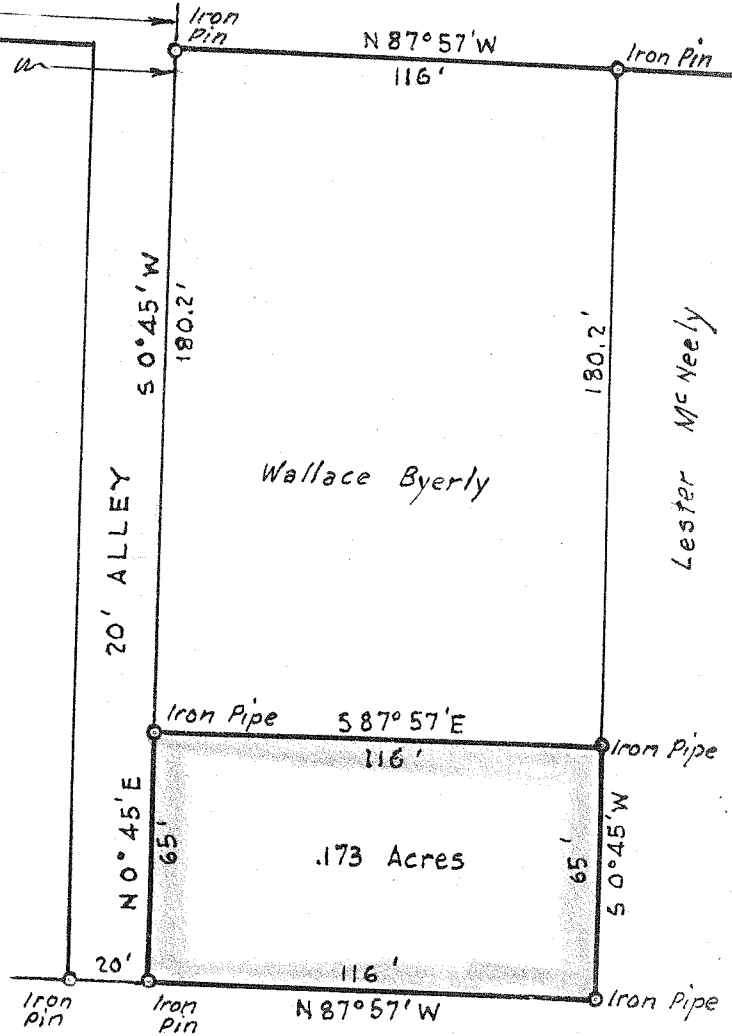

Wallace Byerly

Lester McNeely

.173 Acres

