

SURVEY BY: Justin A. Seiler
 JUSTIN A. SEILER
 REG. SURVEYOR # 4421

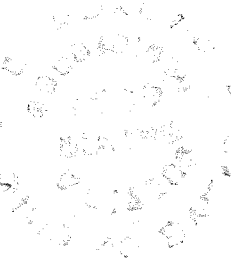

• INDICATES PROPERTY CORNERS
 OF THIS SURVEY

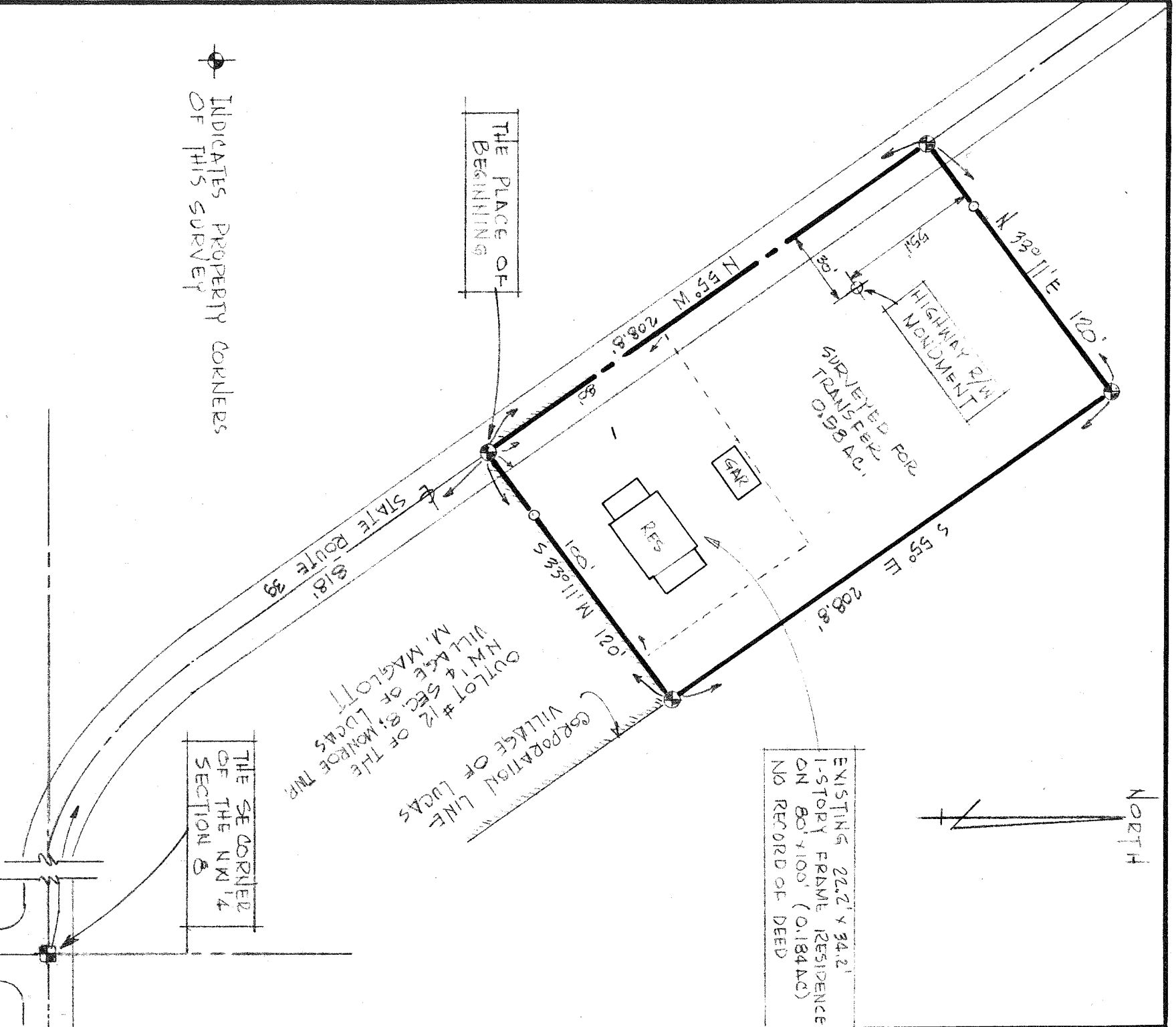

EXISTING 22.2' x 34.2'
 1-STORY FRAME RESIDENCE
 ON 80' x 100' (0.184 AC)
 NO RECORD OF DEED

THE SE CORNER
 OF THE NW 1/4
 SECTION 8

THIS SURVEY WAS MADE FOR
 AND AT THE REQUEST OF
 MAY MAGLOTT.

SURVEY PLAT FOR PROPERTY TRANSFER
 MAY MAGLOTT TO D&M WEPERS

PART NW 1/4 SECTION 8
 MONROE TOWNSHIP
 RICHLAND COUNTY, OHIO

DATE: APRIL 29, 1976
 DRAWING NO. 761229
 SCALE: 1" = 50'
 DRAWN BY: JAS