

MONROE TWP. RICHLAND COUNTY
 PT. S.E. 1/4 SEC. 7
 PT. N.W. 1/4 & PT. S.W. 1/4 SEC. 8
 TWP. 22 RANGE 17

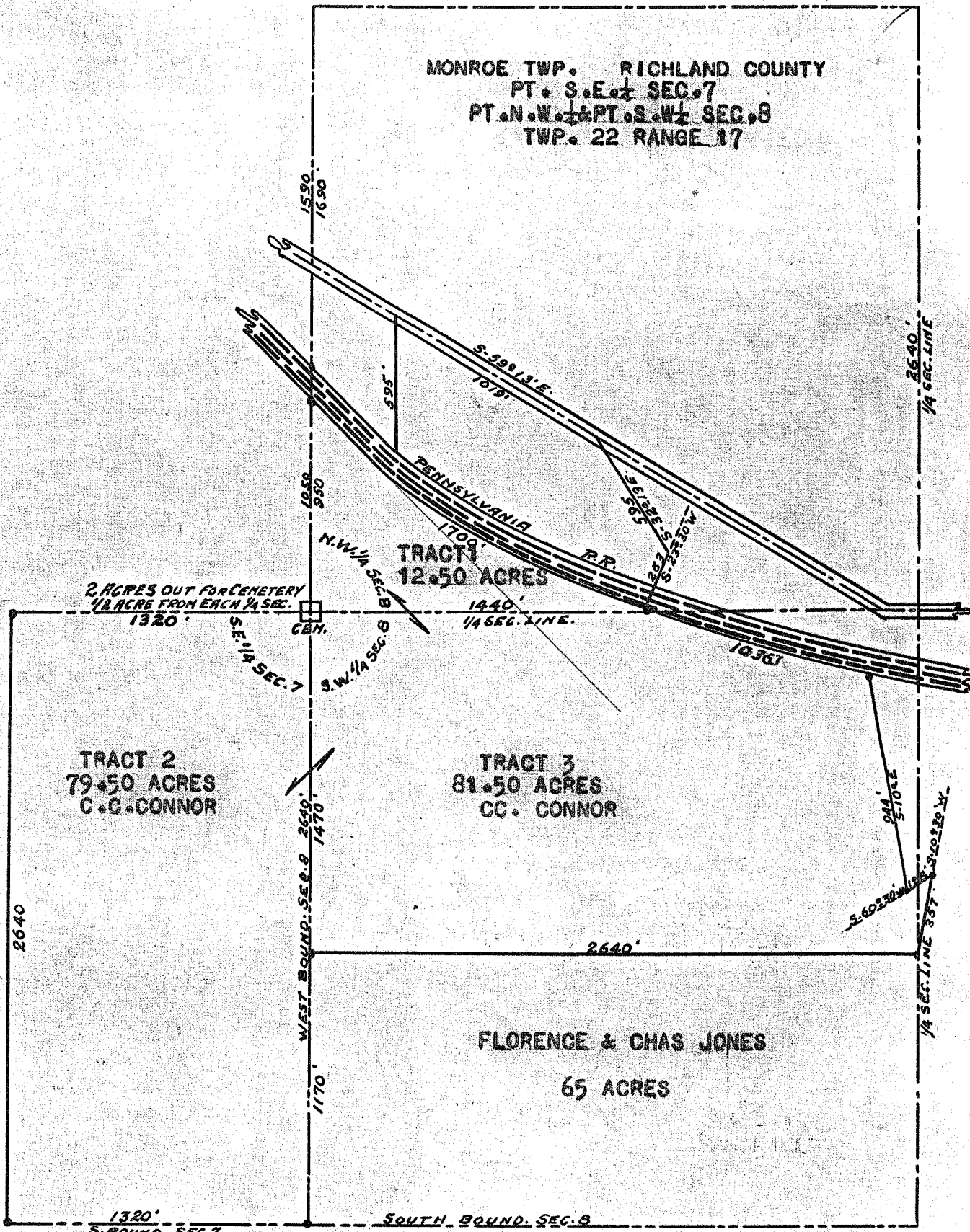

DEED RECORD VOL. 198 PAGE 45
 " " VOL. 199 " 174
 TOTAL ACREAGE DESCRIBED - 173.50

SURVEYOR
 DON L. BORCHARDT
 114-115 BIRD BLD.
 MANSFIELD OHIO