

FROM: C.F. ROLKINS, JR.

RICHLAND COUNTY
ENGINEERING DEPT.

TO: CHARLES SMITH

COURT HOUSE
MANSFIELD, OHIO

SUBJECT: SURVEY RANGE 17 NE 1/4 SEC 8 TWP 22, RANGE 17 DATE: 25 SEP 57

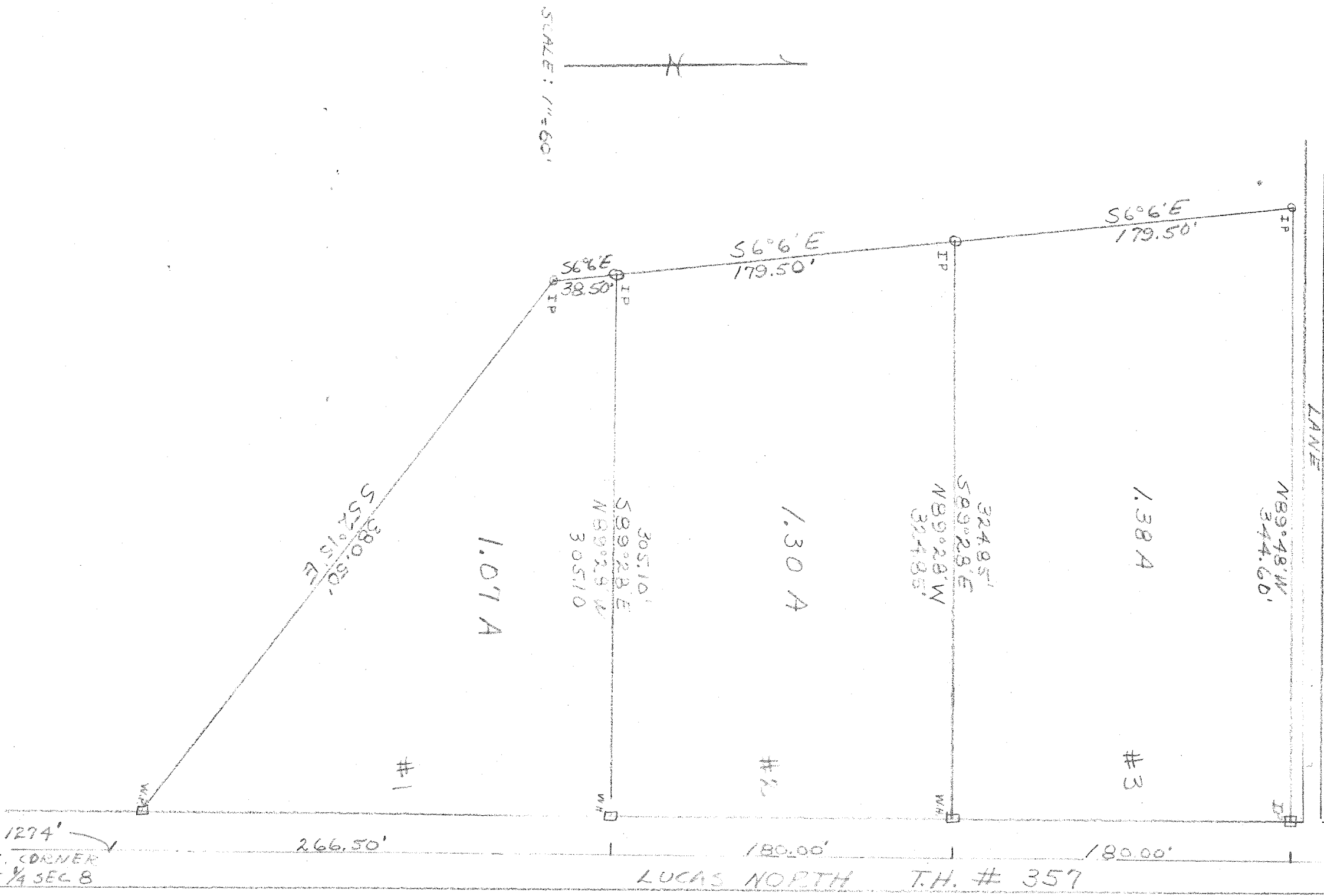

1274'
SE. CORNER
NE 1/4 SEC 8

266.50'

180.00'

180.00'

LUCAS NORTH T.H. # 357

SCALE: 1" = 60'



1.07 A

1.30 A

1.38 A

#1

#2

#3

LANE

N89°48'W
344.60'

324.85'
N89°28'W
324.85'

305.10'
S89°28'E
N89°28'W
305.10'

389.28'
S55°15'E

S6°6'E
179.50'

S6°6'E
179.50'

S6°6'E
38.50'

IP

IP

IP

IP

DA

WA

WA

WA