

b/e

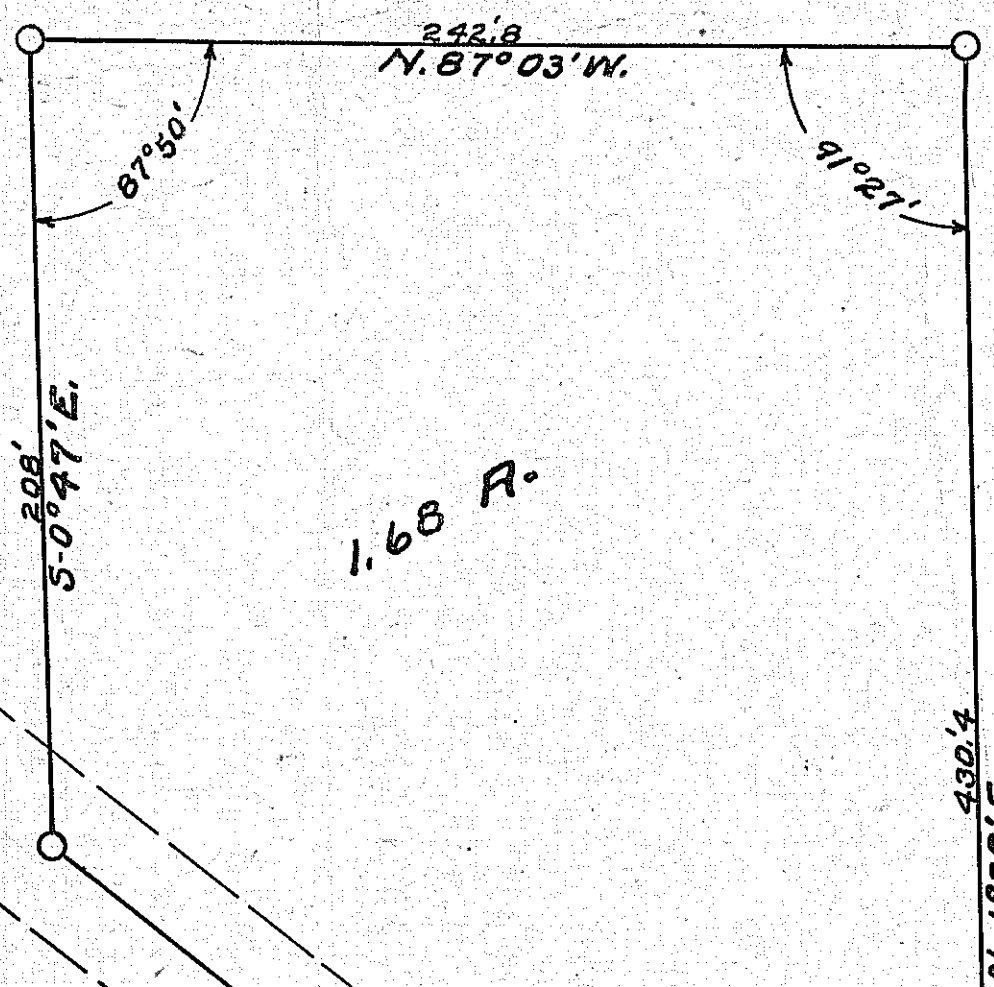

1.68 A.

PUBLIC

### SURVEY FOR WM HARRIS

LOCATED IN THE N.E. 1/4 OF SEC. 8,  
MONROE TWP., RICHLAND CO., OHIO.  
RANGE 17.

I hereby certify this plat to be  
correct as shown.  
M. D. SHAFFER - CIVIL ENGR

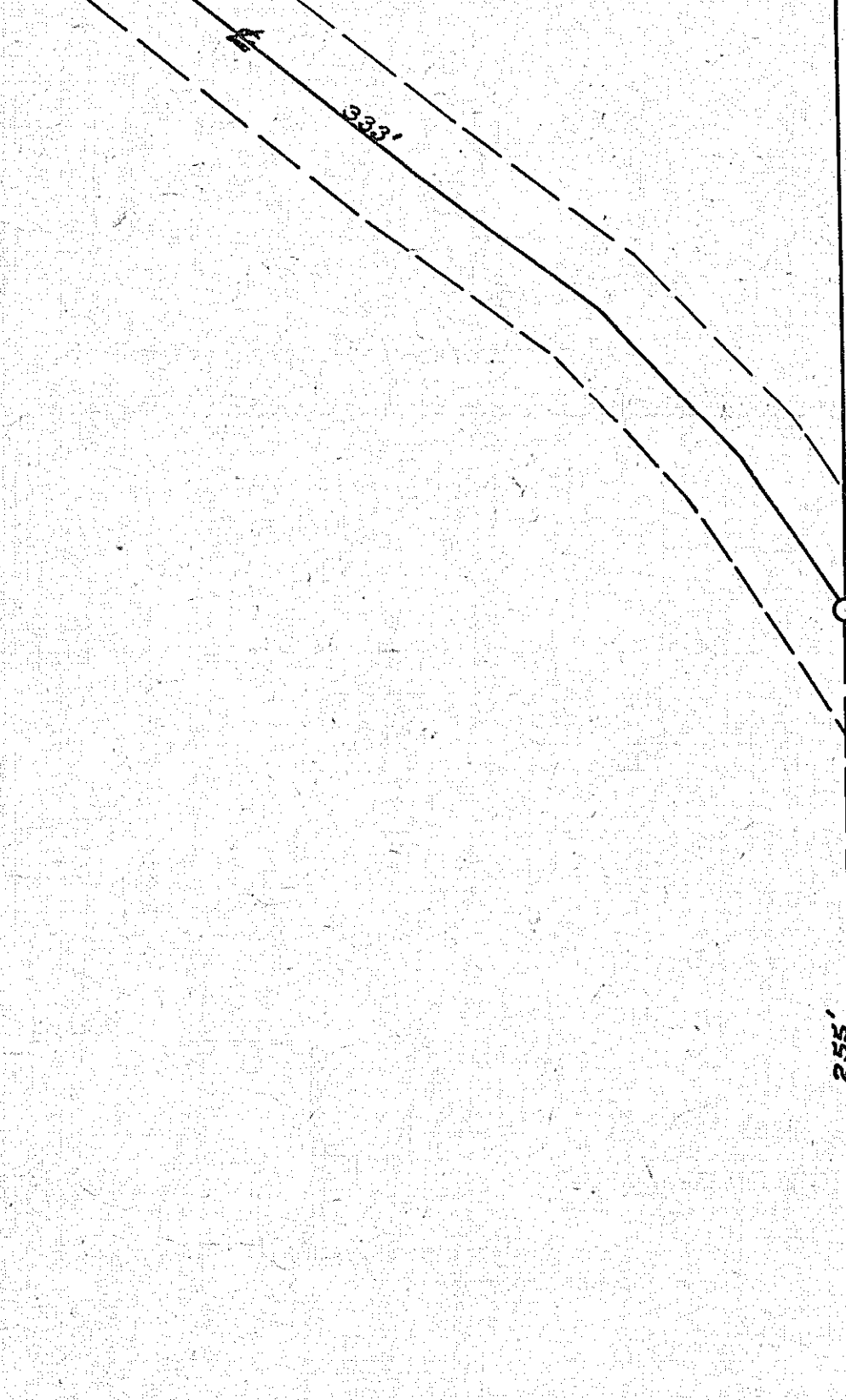

ROAD

SCHOOL  
PROPERTY

366.5  
366' S. 88° 35' W.

92° 35'

SEC. LINE ROAD

PUBLIC

283.3  
N. 1° 30' E.

NOTE -  
X ON CONC. PAVT  
AT 1/4 SEC. CORNER

1/4 SEC. LINE

PUBLIC

242.8  
N. 87° 03' W.

16' CONC. PAVT

ROAD