

SURVEY FOR  
 ROBERT K. & LOVETTA J. GOFF  
 AND  
 MICHAEL & JOHANNA QUERY

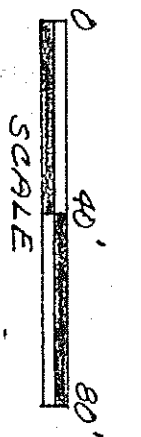
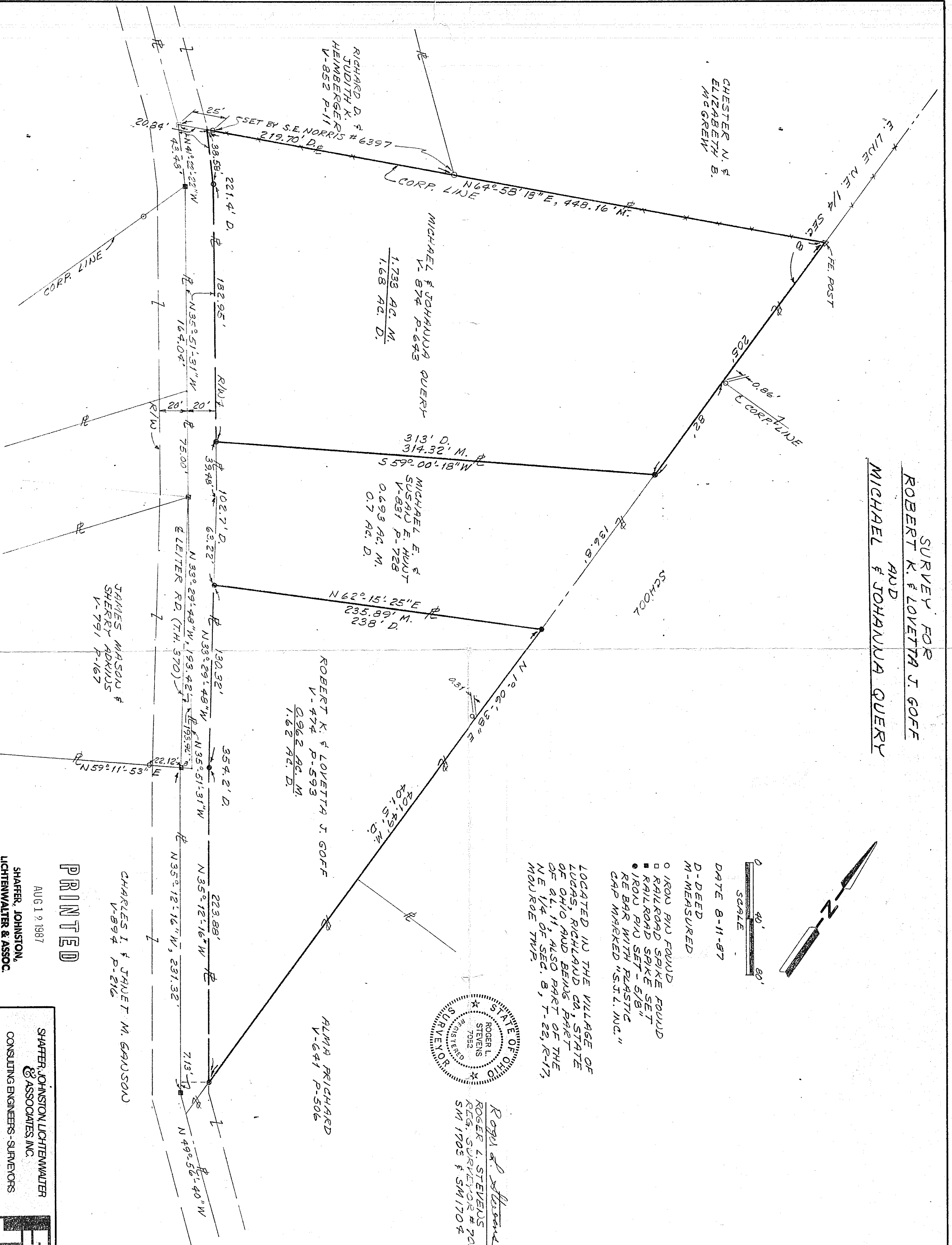

DATE 8-11-87

D-DEED  
 M-MEASURED

- IRON PIN FOUND
- RAILROAD SPIKE FOUND
- RAILROAD SPIKE SET
- IRON PIN SET - 5/8"
- RE BAR WITH PLASTIC CAP MARKED "S.T.L. INC."

LOCATED IN THE VILLAGE OF LUGAS, RICHLAND CO., STATE OF OHIO AND BEING PART OF Q.L. 11, ALSO PART OF THE NE 1/4 OF SEC. 8, T-22, R-17, MOU ROE TWP.

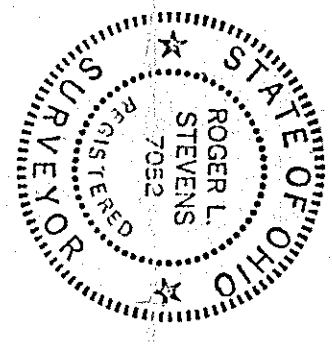

*Roger L. Stevens*  
 ROGER L. STEVENS  
 REG. SURVEYOR # 7052  
 SM 1705 & SM 1704

ROBERT K. & LOVETTA J. GOFF  
 V-474 P-593  
 0.962 AC. M.  
 1.62 AC. D.

ALMA RICHARD  
 V-641 P-506

MICHAEL E. & SUSAN E. HUUT  
 V-831 P-728  
 0.693 AC. M.  
 0.7 AC. D.

MICHAEL & JOHANNA QUERY  
 V-874 P-643  
 1.733 AC. M.  
 1.68 AC. D.

JAMES MASOU & SHERY ARKHUS  
 V-791 P-167

CHARLES I. & JANET M. GAUSSON  
 V-894 P-216

PRINTED

AUG 19 1987

SHAFFER, JOHNSTON,  
 LICHTENWALTER & ASSOC.

SHAFFER, JOHNSTON, LICHTENWALTER  
 & ASSOCIATES, INC.  
 CONSULTING ENGINEERS - SURVEYORS  
 OHIO WOODSTER

