

SURVEY
FOR

PAUL HEIMBERGER KATHY R.
RICHLAND CO., LUCAS, OHIO
PART OF NE. 1/4 SEC. 3, T22, R17
MAROE TWP.

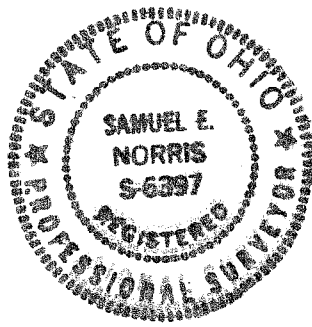
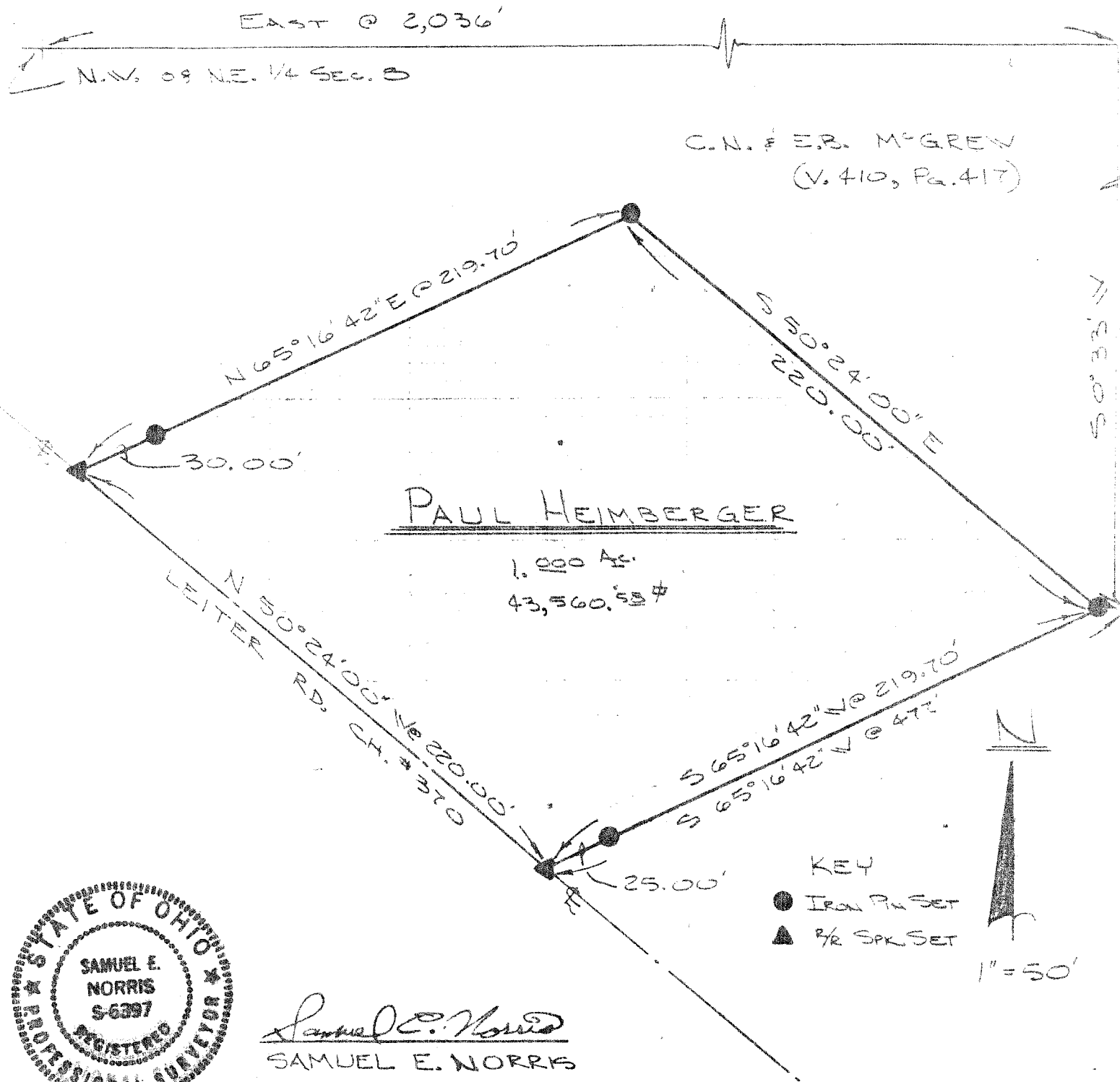

Samuel E. Norris
 SAMUEL E. NORRIS
 REG. SURVEYOR #6397

DESCRIPTION

Situated in the State of Ohio, County of Richland, Monroe Township and being part of the Northeast Quarter of Section 8, and more fully described as follows:

Beginning at the Northwest corner of said Quarter Section;

Thence East on the said section line a distance of 2,036 feet;

Thence South $0^{\circ}33'$ West a distance of 1,415 feet;

Thence South $65^{\circ}16'42''$ West a distance of 477 feet to the center of Leiter Road (C. H. #370), the true place of beginning;

Thence North $50^{\circ}24'00''$ West along said centerline a distance of 220.00 feet to a spike set;

Thence North $65^{\circ}16'42''$ East, passing thru and iron pin set at 30.00 feet to an iron pin set, at a total distance of 219.70 feet;

Thence South $50^{\circ}24'00''$ East, parallel with the centerline of said C. H. #370, a distance of 220.00 feet to an iron pin set;

Thence South $65^{\circ}16'42''$ West a distance of 219.70 feet to a spike set in the centerline of said C. H. #370 (also passing thru an iron pin set at a distance of 194.70 feet) and the place of beginning, containing 1.000 acres more less, but subject to all legal highways and easements of record.

Samuel E. Norris
Registered Surveyor No. 6397
Samuel E. Norris

