

for survey file

PLAT OF PROPERTY SURVEY
 FOR
ROBERT L. & JOENE R. MITCHELL
 PART OF THE NORTHEAST QUARTER OF SECTION EIGHT (8)
 TOWNSHIP TWENTY-TWO(22), RANGE SEVENTEEN (17)
 MONROE TOWNSHIP, RICHLAND COUNTY, OHIO

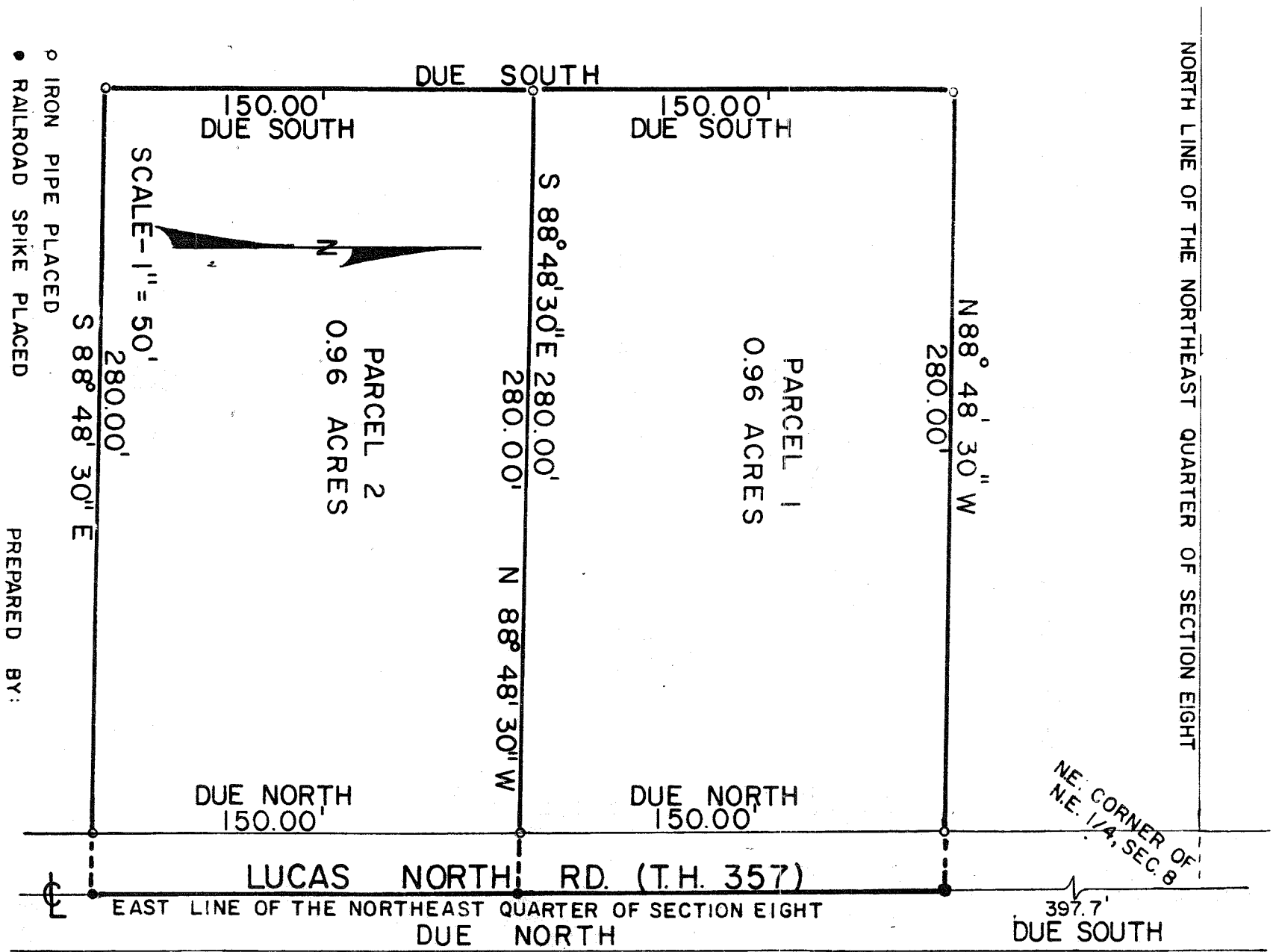

PREPARED BY:
F. E. KROCKA & ASSOCIATES
Fred E. Krocka
FRED E. KROCKA
 OHIO REGISTERED SURVEYOR NO. 3702
 DATE: OCTOBER 2, 1974