

MONROE TWP., RICHLAND COUNTY  
 PT. S.E. 1/4 SEC. 7  
 PT. N.W. 1/4 & PT. S.W. 1/4 SEC. 8  
 TWP. 22 RANGE 17

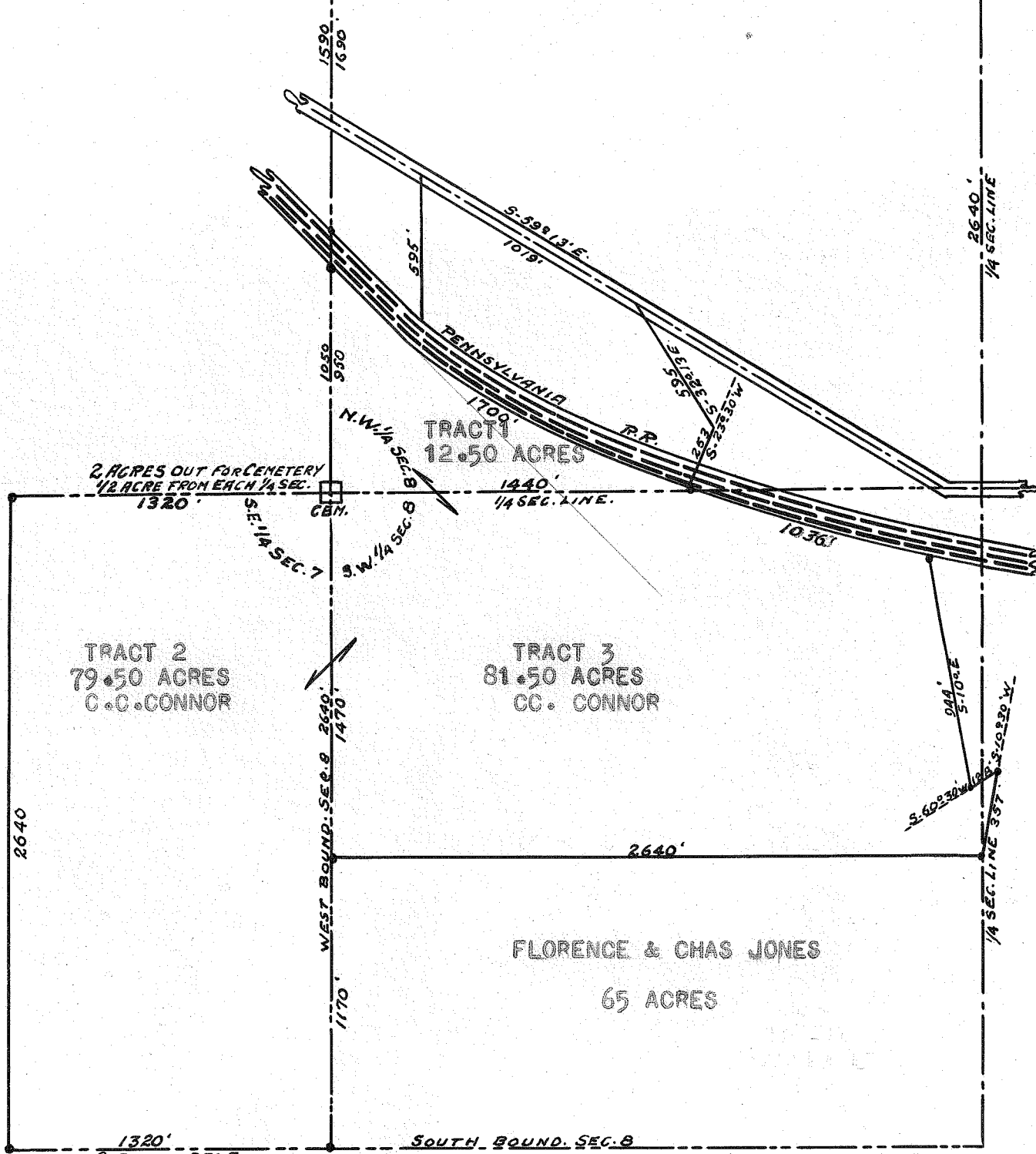

DEED RECORD VOL. 198 PAGE 45  
 " " VOL. 199 " 174  
 TOTAL ACREAGE DESCRIBED - 173.50

SURVEYOR  
 DON. L. BORCHARDT  
 114-115 BIRD BLD.  
 MANSFIELD OHIO

11