

SURVEY BY: JUSTIN A. SEILER  
REG. SURVEYOR # 4421

*Justin A. Seiler*

D. MORRIS, 1.28 AC (V. 467, PG. 487)  
N 1° 14' W - 403.2'

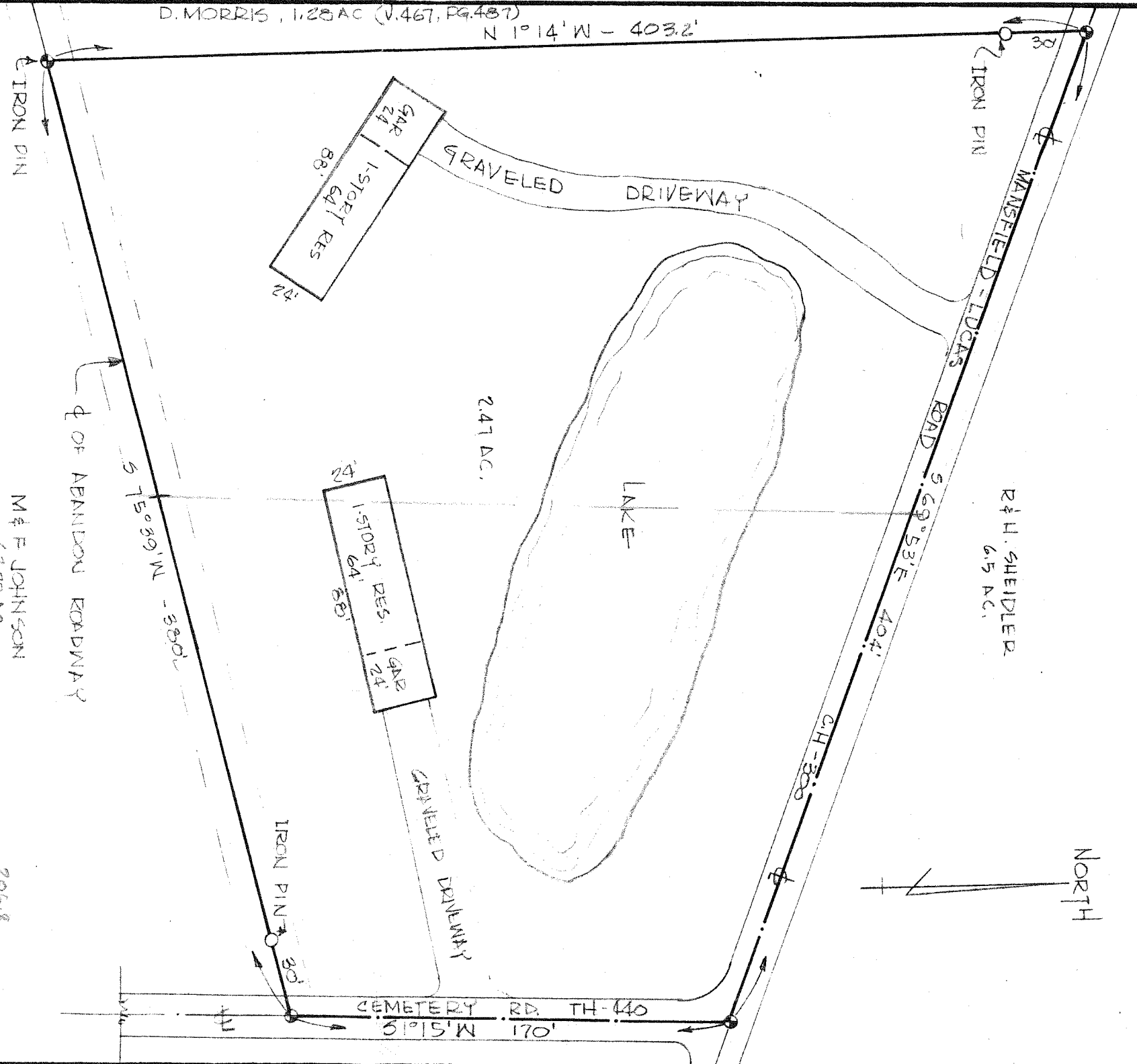

1.4  
1.2  
2.7

M & F JOHNSON  
62.77 AC

206.8  
173.2  
380.0  
226  
178  
404

SURVEY PLAT & PLOT PLAN

THE MANSFIELD BUILDING AND  
LOAN ASSOCIATION

PART NE 1/4 SECTION 7  
MONROE TOWNSHIP  
RICHLAND COUNTY, OHIO

DATE: MAR. 3, 1966 SCALE: 1" = 50'  
DRWN. BY: JAS