

Robin Rogers  
Iron Mills

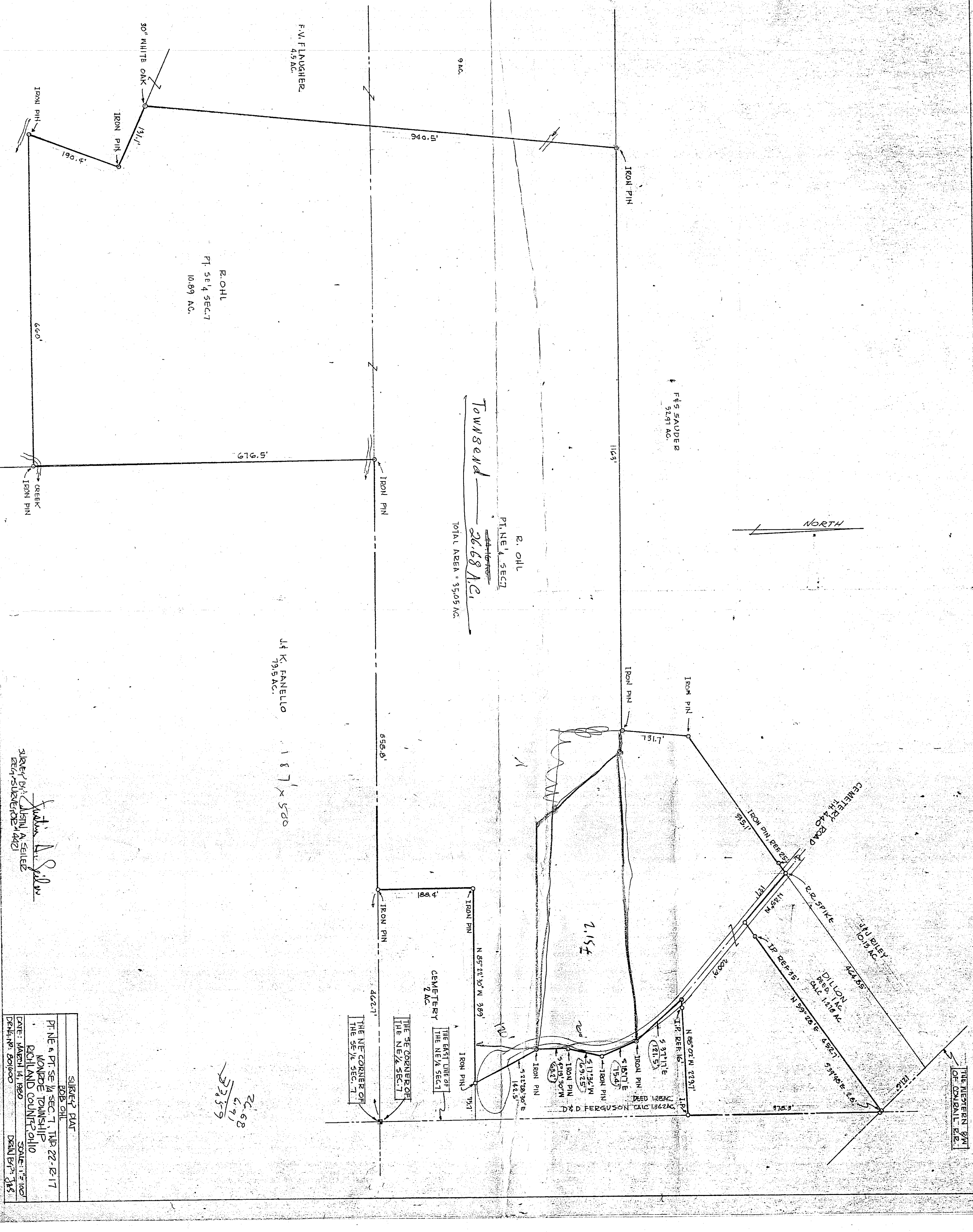
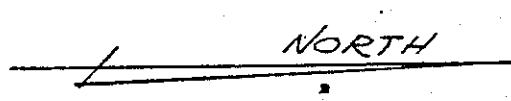

Townsend  
 PINE 1/4 SECT  
 R. OHL  
 TOTAL AREA = 35.05 AC.

R. OHL  
 PT. SE 1/4 SECT 7  
 10.89 AC.

1/4 K. PANELLO  
 79.5 AC. 187' x 580'

Survey by: Justin A. Seiler  
 DEQ, SURVEYOR # 4402

26.68  
 6.91  
 32.59

SURVEY PLAT
BOB OHL
PT. NE 1/4 PT. SE 1/4 SEC. 7, TWP. 22-2-R-17
MONROE TOWNSHIP
RICHLAND COUNTY, OHIO
DATE: MARCH 14, 1980
SCALE: 1" = 100'
DETAILED BY: JAS