

THE NW CORNER OF THE SE 1/4 SEC. 6

THE WEST LINE OF THE SE 1/4 SEC. 6

THE PLACE OF BEGINNING

THE SW CORNER SE 1/4 SEC. 6

NORTH

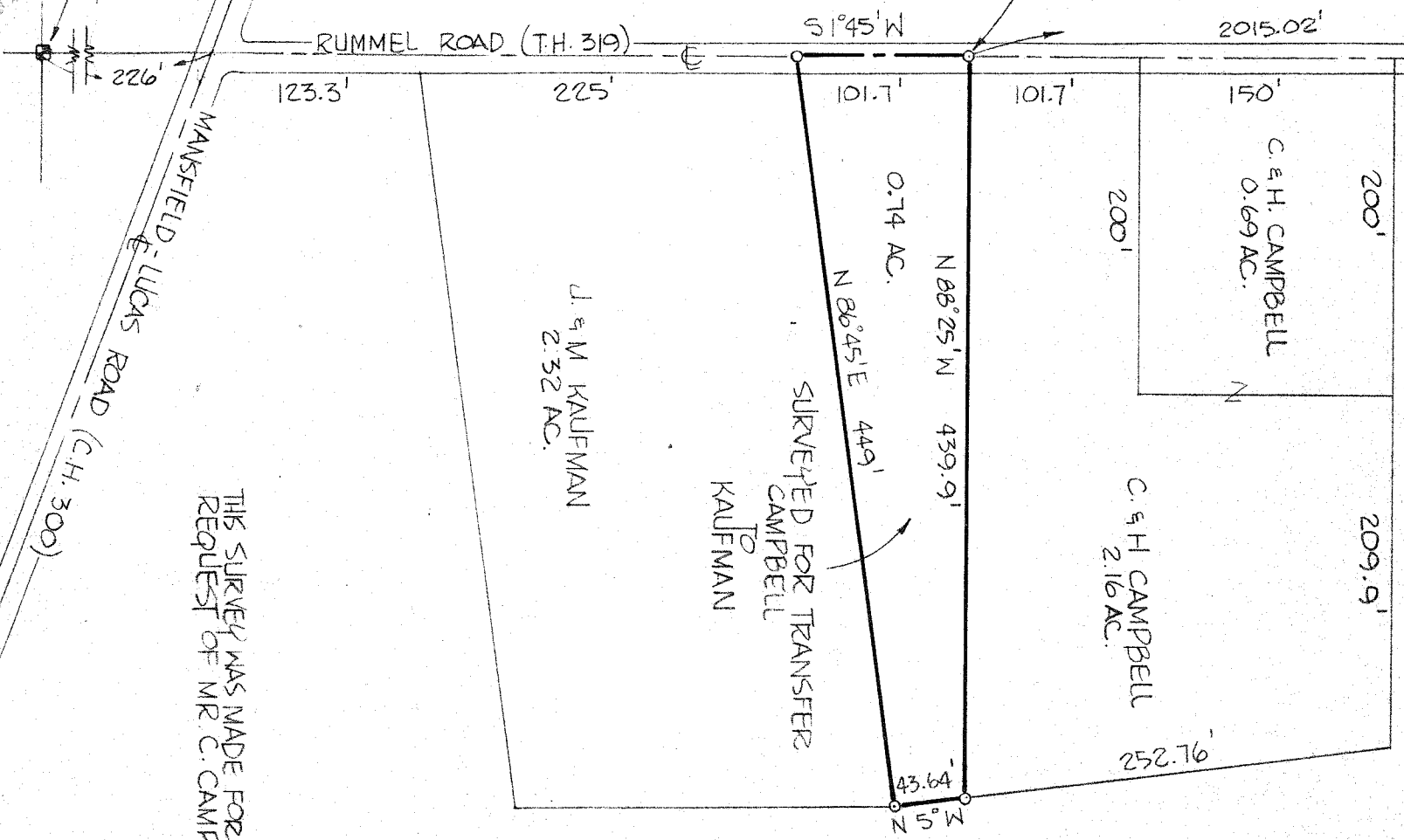
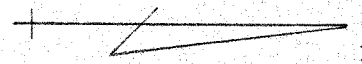

THIS SURVEY WAS MADE FOR AND AT THE REQUEST OF MR. C. CAMPBELL.

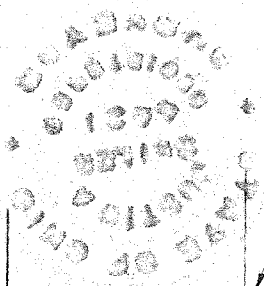

Justin A. Seider

SURVEY BY: JUSTIN A. SEIDER
REGISTERED SURVEYOR #4421

SURVEY PLAT FOR PROPERTY TRANSFER	
CAMPBELL TO KAUFMAN	
PT. S.E. 1/4 SECTION SIX, TWP 22, RANGE 17	
MONROE TOWNSHIP	
RICHLAND COUNTY, OHIO	
DATE: APRIL 21, 1978	SCALE: 1"=100'
DRAWING NO. 781431	DRAWN BY: TSS