

PLAT OF SURVEY

-FOR-

R. & M. BOND

PT. OF S.E. 1/4, SEC. 6

MONROE TWP

NORTH LINE, S.E. 1/4, SEC. 6

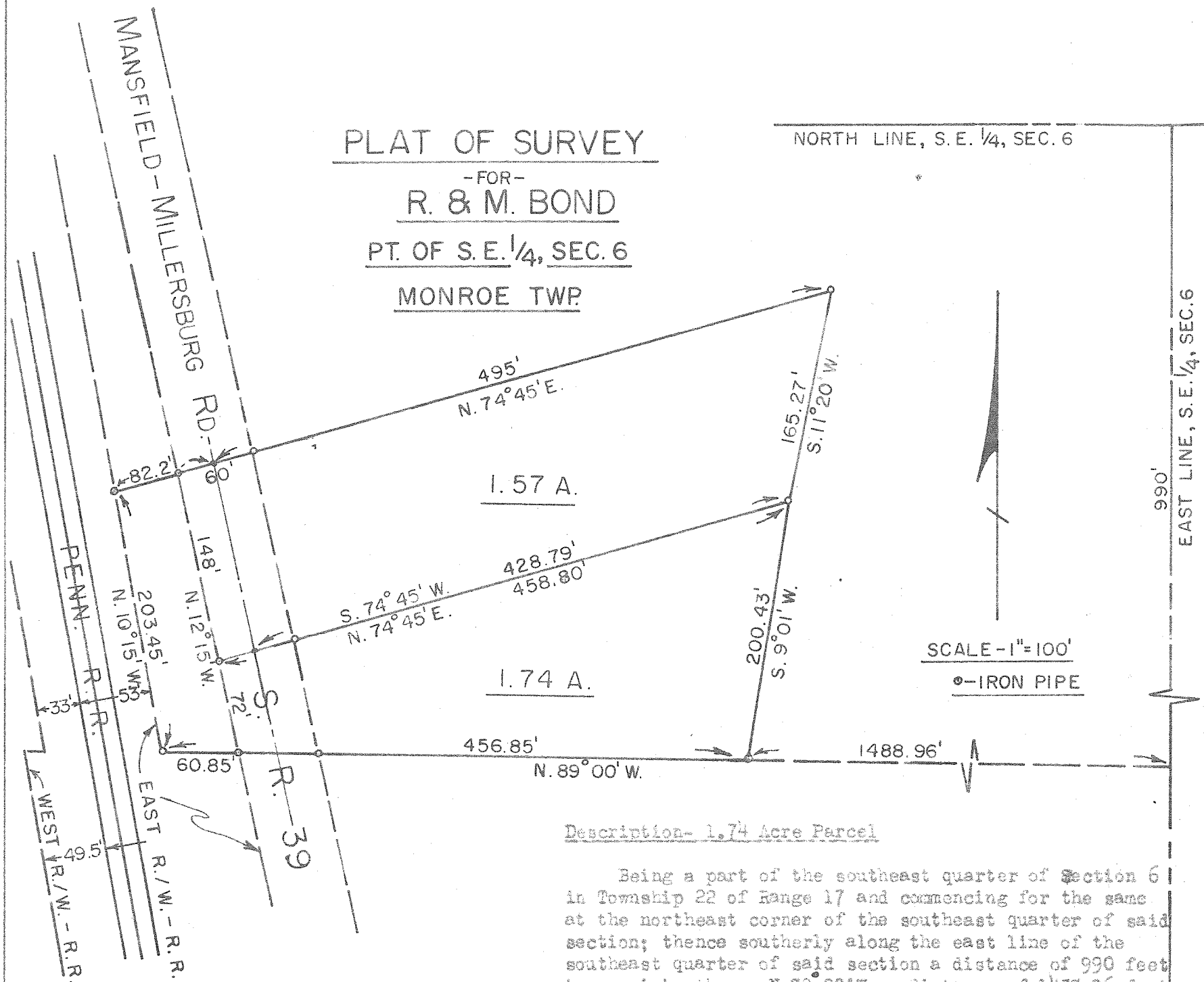

EAST LINE, S.E. 1/4, SEC. 6

SCALE - 1" = 100'

○ - IRON PIPE

Description- 1.74 Acre Parcel

Being a part of the southeast quarter of Section 6 in Township 22 of Range 17 and commencing for the same at the northeast corner of the southeast quarter of said section; thence southerly along the east line of the southeast quarter of said section a distance of 990 feet to a point; thence N. 89° 00' W. a distance of 1488.96 feet to an iron pipe and the true place of beginning; thence continuing N. 89° 00' W. a distance of 456.85 feet to an iron pipe on the east right-of-way line of the Pennsylvania Railroad; thence N. 10° 15' W. along the east line of said railroad a distance of 203.45 feet to an iron pipe; thence N. 74° 45' E. a distance of 82.2 feet to a point in the center of S.R. 39; thence S. 12° 15' E. along the centerline of said road a distance of 148 feet; thence N. 74° 45' E. a distance of 428.79 feet to an iron pipe; thence S. 9° 01' W. a distance of 200.43 feet to the place of beginning containing 1.74 acres, more or less, but subject to all legal highways.

F. E. KROCKA

SHELBY, OHIO

REG. SURVEYOR No. 3702

JUNE 5, 1959