

"Darling"

"Zody"

#2  
0.18 A.

0.47 A.

Survey for  
DARLING & ZODY  
SW 1/4 Sec. 5 T. 22 R. 17  
Monroe Twp. Richland Co.

Nov. 1943  
W. Pusk

116 R = 191.4'  
18 R = 297'

SE Cor. SW 1/4  
Sec. 5 Monroe Twp.

#1 Conveyance of .034 A. to  
Darling.

#2 Conveyance of 0.18 A. to  
Zody.

2 hrs field @ 3.50 = 7.00  
1 1/2" office @ 2.00 = 3.00  
10.00

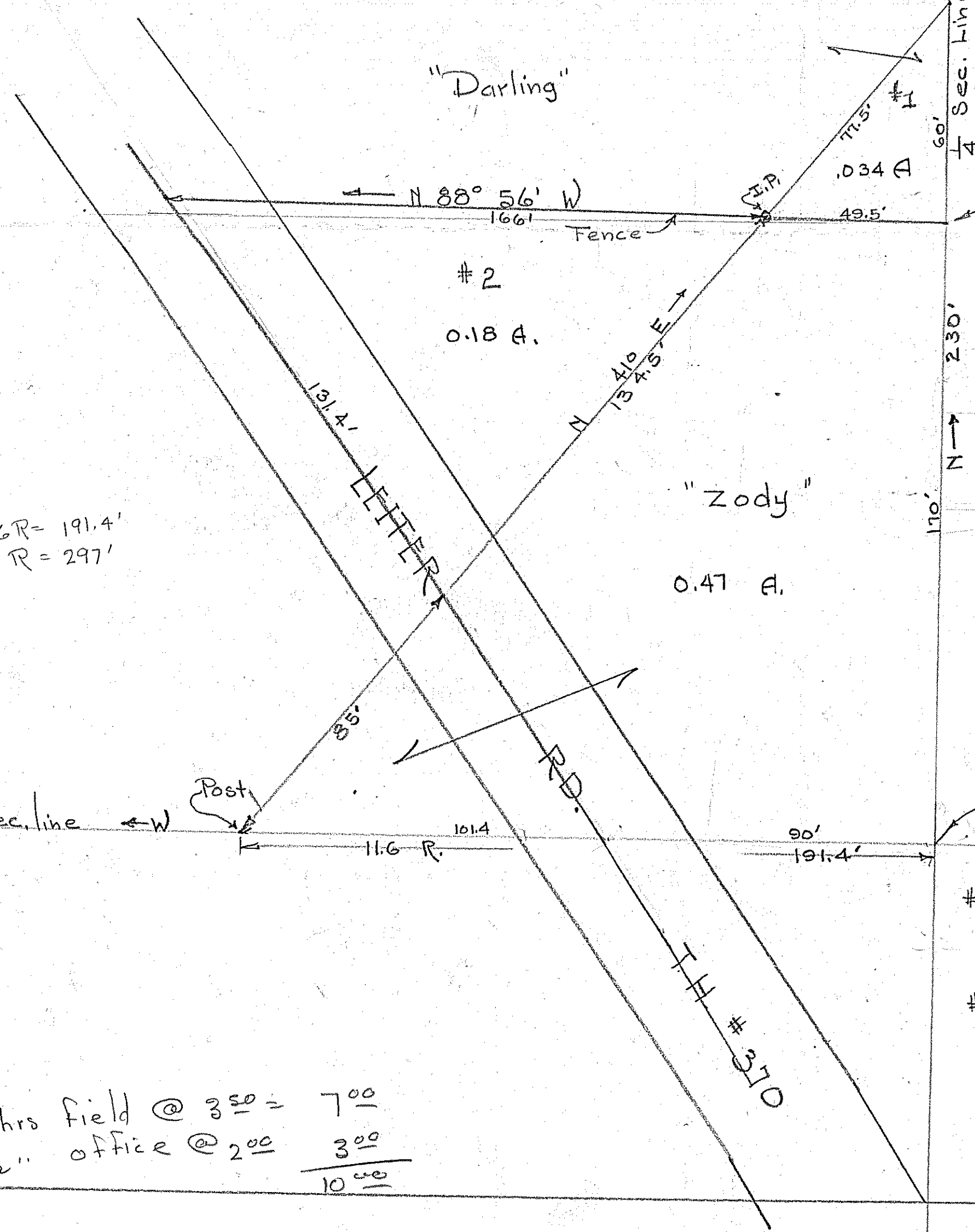

(49.9)

60' 1/4 Sec. line

230'

170'

166'

.034 A

49.5'

77.5'

131.4'  
LEIFER

N 13 1/2° E

35°

RD.

TH #310

101.4

11.6 R.

90'  
191.4'

Post

stone set in  
old post hole

Sec. line ← W