

PLAT OF SURVEY  
FOR

STEVE OREWILER

BEING LOCATED IN THE SOUTHWEST 1/4,  
SECTION 5, TOWNSHIP 22, RANGE 17,  
MONROE TOWNSHIP, RICHLAND COUNTY,  
OHIO. 5-12-86

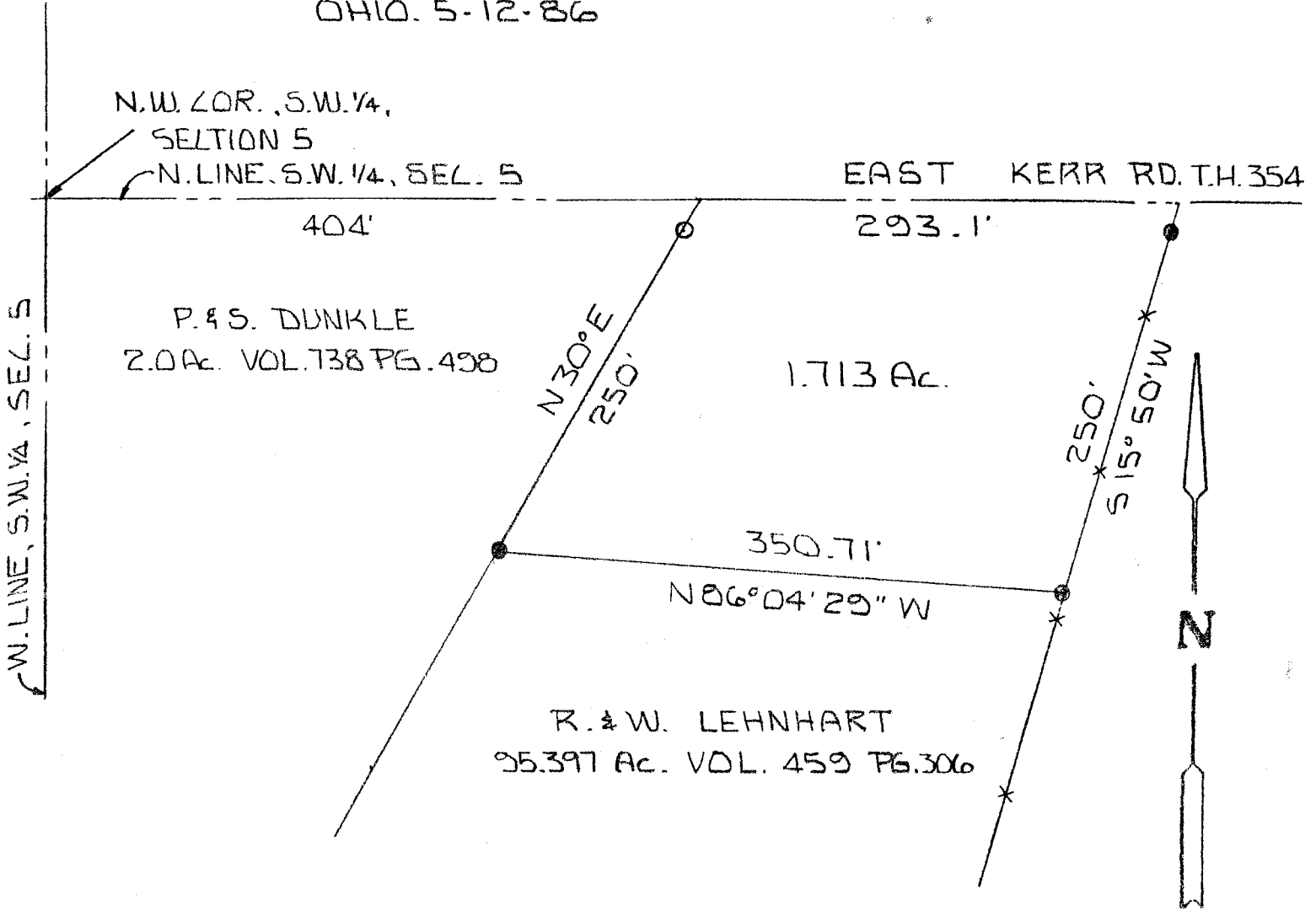

SCALE: 1" = 100'

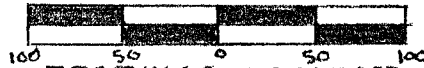

BEARINGS ASSUMED

○ - 5/16" IRON PIN FOUND

● - 5/16" IRON PIN SET

BY *Larry G. Blunk*  
LARRY G. BLUNK #6320