



MAP
SHOWING LOCATION
OF
5 PARCELS OF LAND
ON THE
ARCHIE H. BARTRAM
FARM
IN

Section 5, Township 22, Range 17
Monroe Township, Richland County
Ohio

Scale 1" = 100 ft.

August 1965

Drawn from
a survey by

William Sellner
Reg. Sur. No. 3915

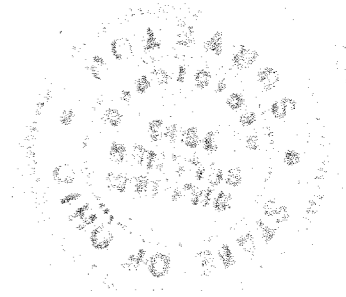

Possible Pond
and Road
Location

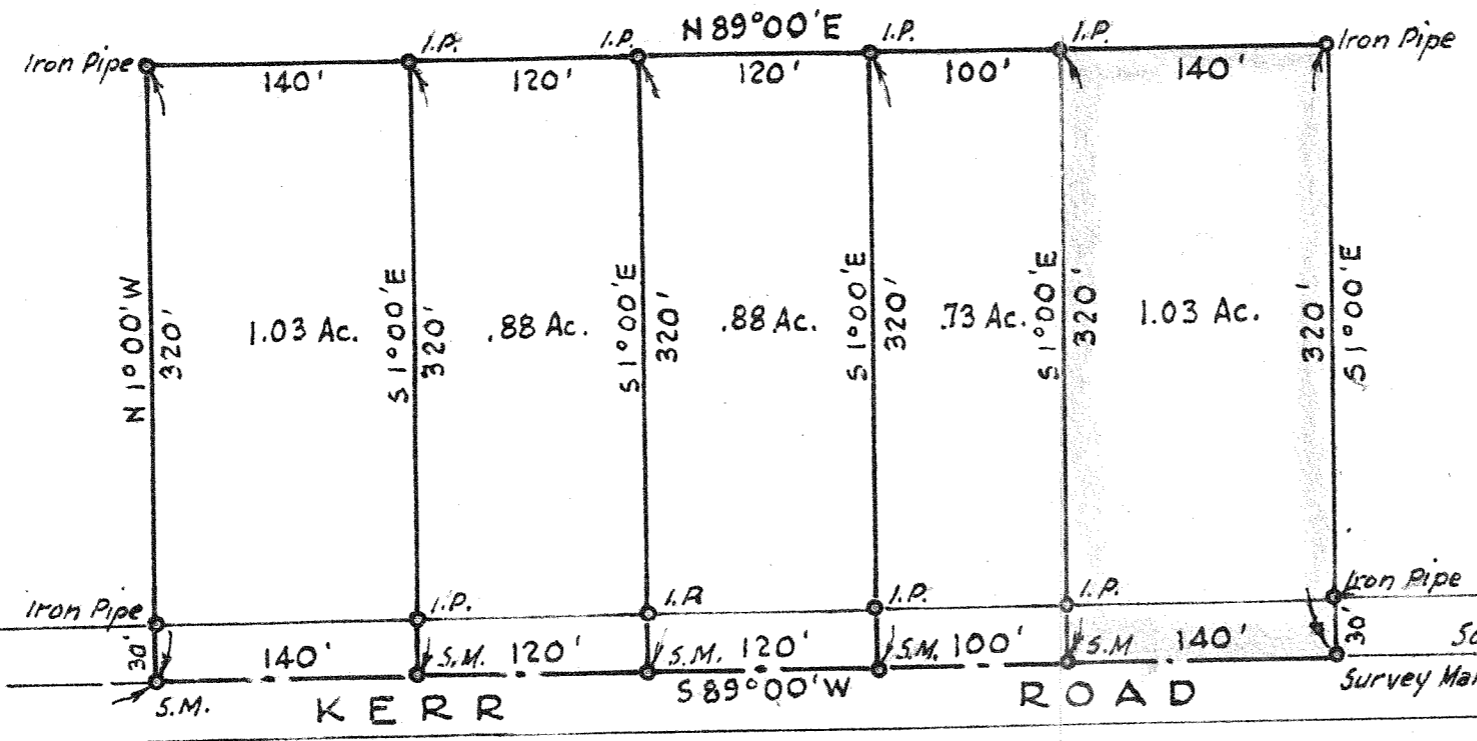

S.W. Cor. of the
N.E. Qr. of
Section 5

N 89° 00' E
1365'

60'
655'