

WIGTON RD. T.H. 356

N.W. COR., N.E. 1/4, SEC. 5,
TWP. 22, R. 17, MONROE TWP.

⊙ I.P. SET
⊙ I.P. FOUND

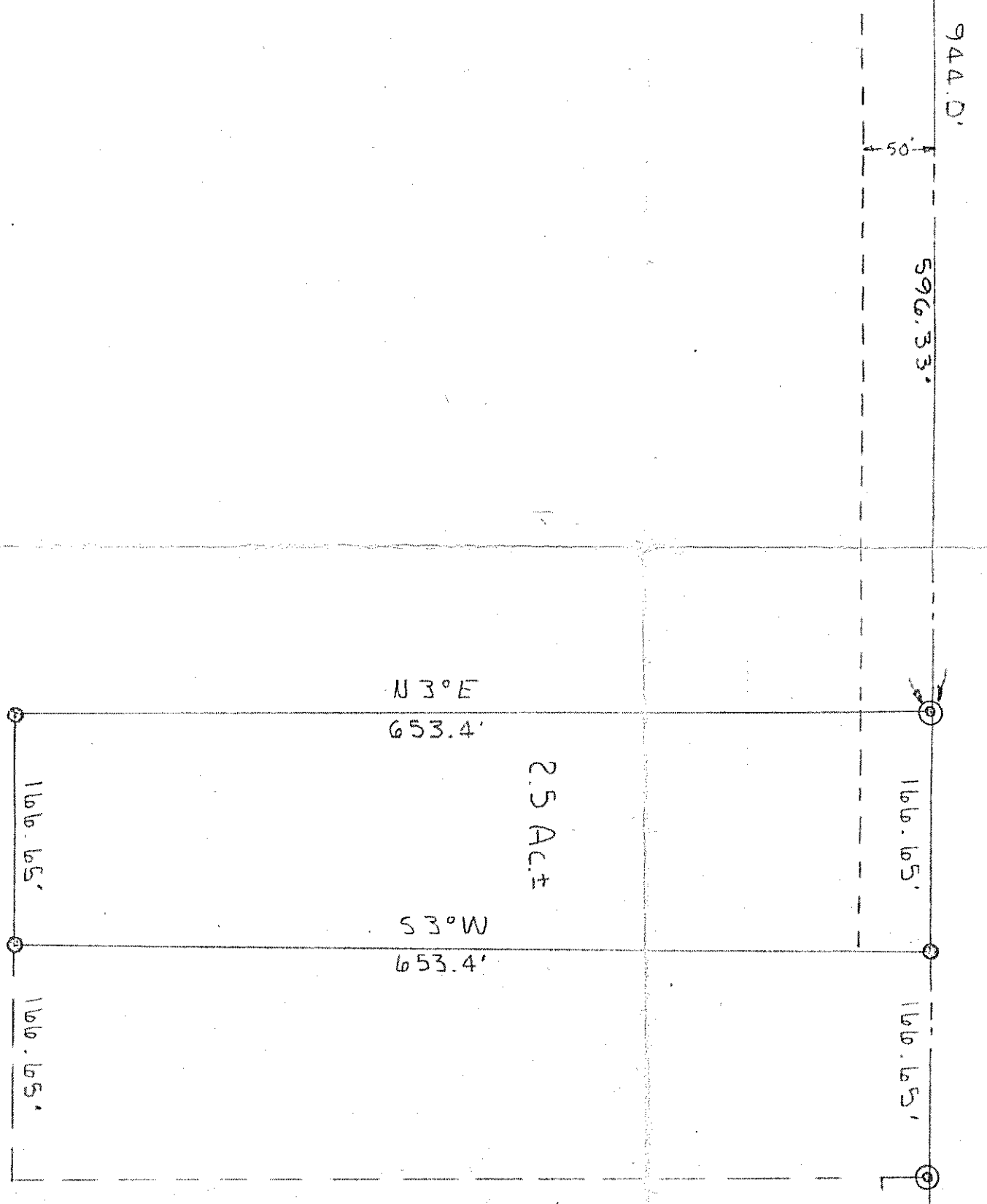

PLAT OF SURVEY

FOR

R. ONEY

N.E. 1/4, SEC. 5, T. 22, R. 17,
MONROE TOWNSHIP
RICHLAND COUNTY

BY

JAMES B. ROBERTS #4279

DATE	APPROVED BY	SCALE	DRAWN BY
			REVISED
			DRAWING NUMBER