

NORTH

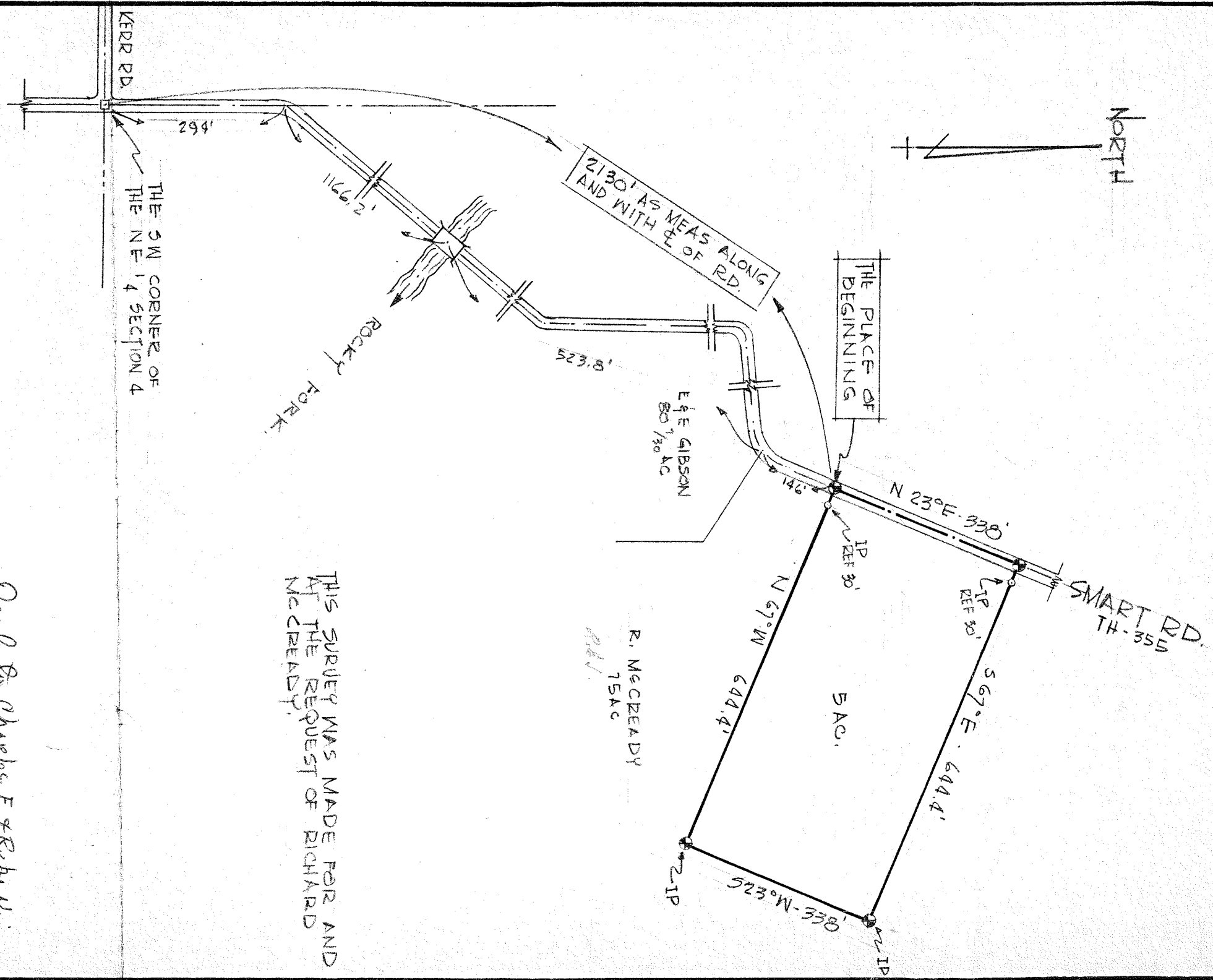

THIS SURVEY WAS MADE FOR AND AT THE REQUEST OF RICHARD MCCREADY.

Done by Charles F & Ruby W. Bookman, Inc.

SURVEY PLAT FOR PROPERTY TRANSFER

RICHARD MCCREADY

PART NE 1/4 SECTION 4
MONROE TOWNSHIP
RICHLAND COUNTY, OHIO

DATE: APRIL 26, 1966 SCALE: 1"=200'
DRAWN: N.E. 66186 DRAWN BY: SAC

SURVEY BY: JUSTIN A. SELLER
REG SURVEYOR # 4421

Justin A. Sellar