

307  
103  
---  
307  
921

4. C.A. 285

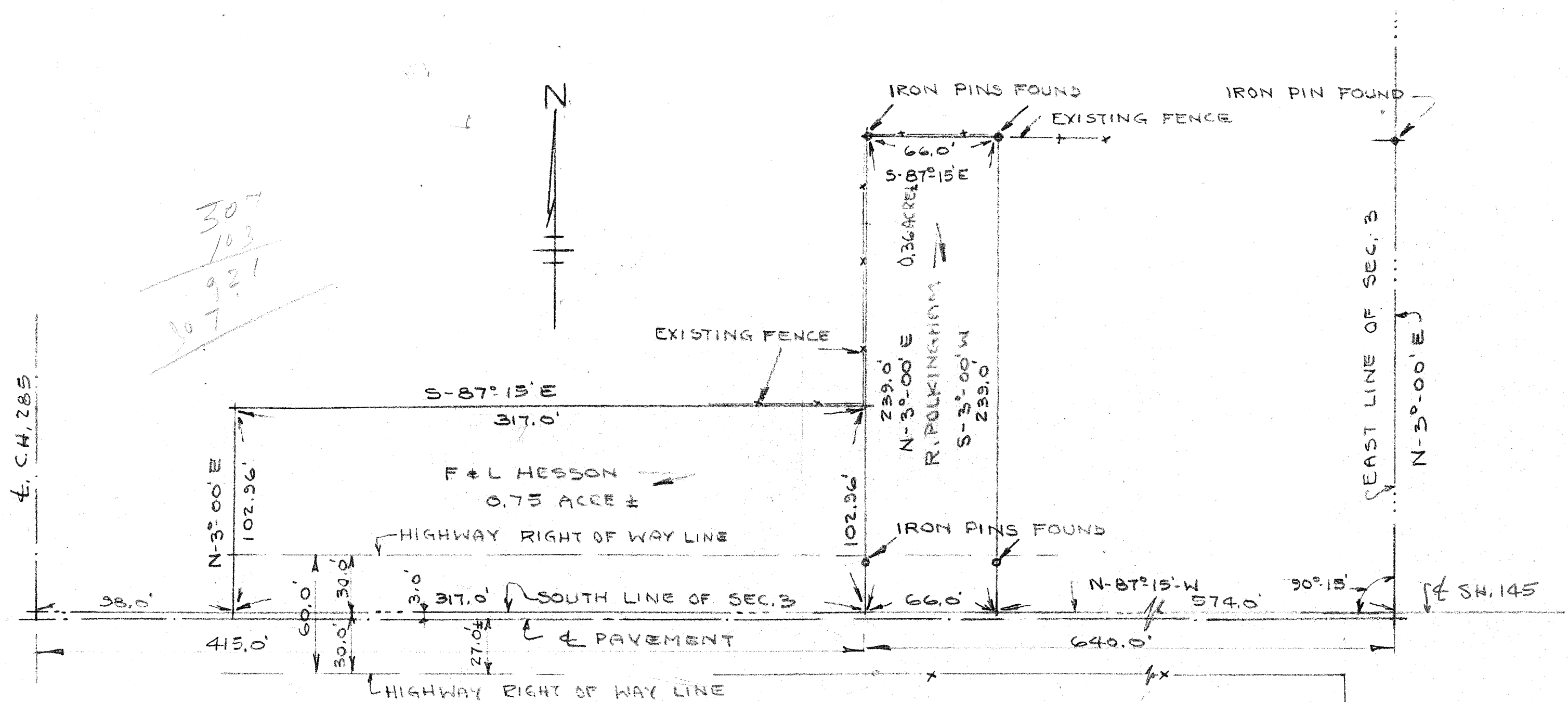

SCALE 1" = 50'  
OCT. 6, 1934

SURVEY OF  
F. & L. HESSON & R. POLKINGHORN  
PROPERTIES - LOCATED IN THE  
SOUTHEAST QUARTER OF SEC. 3,  
TWP. 22, RA. 17, MONROE TWP.,  
RICHLAND COUNTY, OHIO

AUTHORIZED BY  
AUDITOR, RICHLAND CO., O.  
COUNTY ENGR, " " "  
CERTIFIED BY  
*Kenneth P. Shaffer*  
KENNETH P. SHAFFER  
SURVEYOR # 2172



*E 285*