

The following described parcels of Real Estate #1 and #2 situated in the Township of Monroe Co. of Richland State of Ohio Being a part of the SE 1/4 Sec. 3 Twp. 21 R. 17

Beginning a point in the center of C.H. #285 said point being 283.8 south of the 1/2 sec. line.

Thence in a south easterly direction 316' to a point

Thence due south 130' to a point

Thence in a North westerly direction 316' to a point in the center line of C.H. #285

Thence North with said center line 130' to the place of beginning containing 0.94 Acres more or less

PARCEL #2

Beginning at a point in the center line of C.H. #285 said point being 413.8 south of the 1/2 sec. line.

Thence in a south easterly direction 316' to a point

Thence due south 69' to a point

Thence in a North westerly direction 316' to a point in the center line of C.H. #285

Thence North with said center line 69' to the place of beginning containing 1/2 Acre more or less

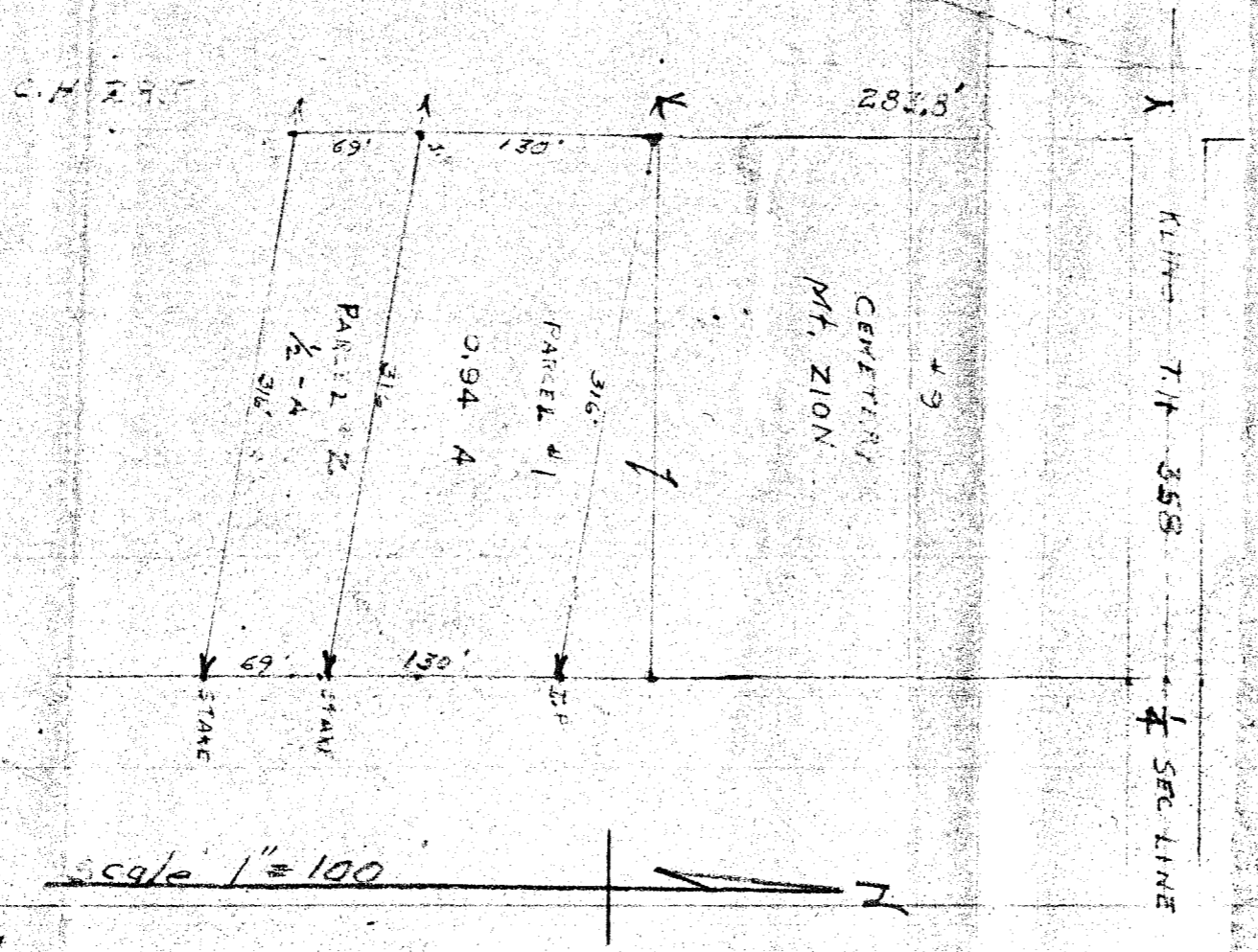

I certify that the plat & notes are correct

M. A. Torrance
Reg. Surveyor #965