

MONROE TWP., RICHLAND COUNTY, OHIO
Pt. SE Qr. Section 3
T-22, R-17

MT. ZION CHURCH & CEMETARY

J. & E. Wittel

Scale 1" = 100'
Hub set 

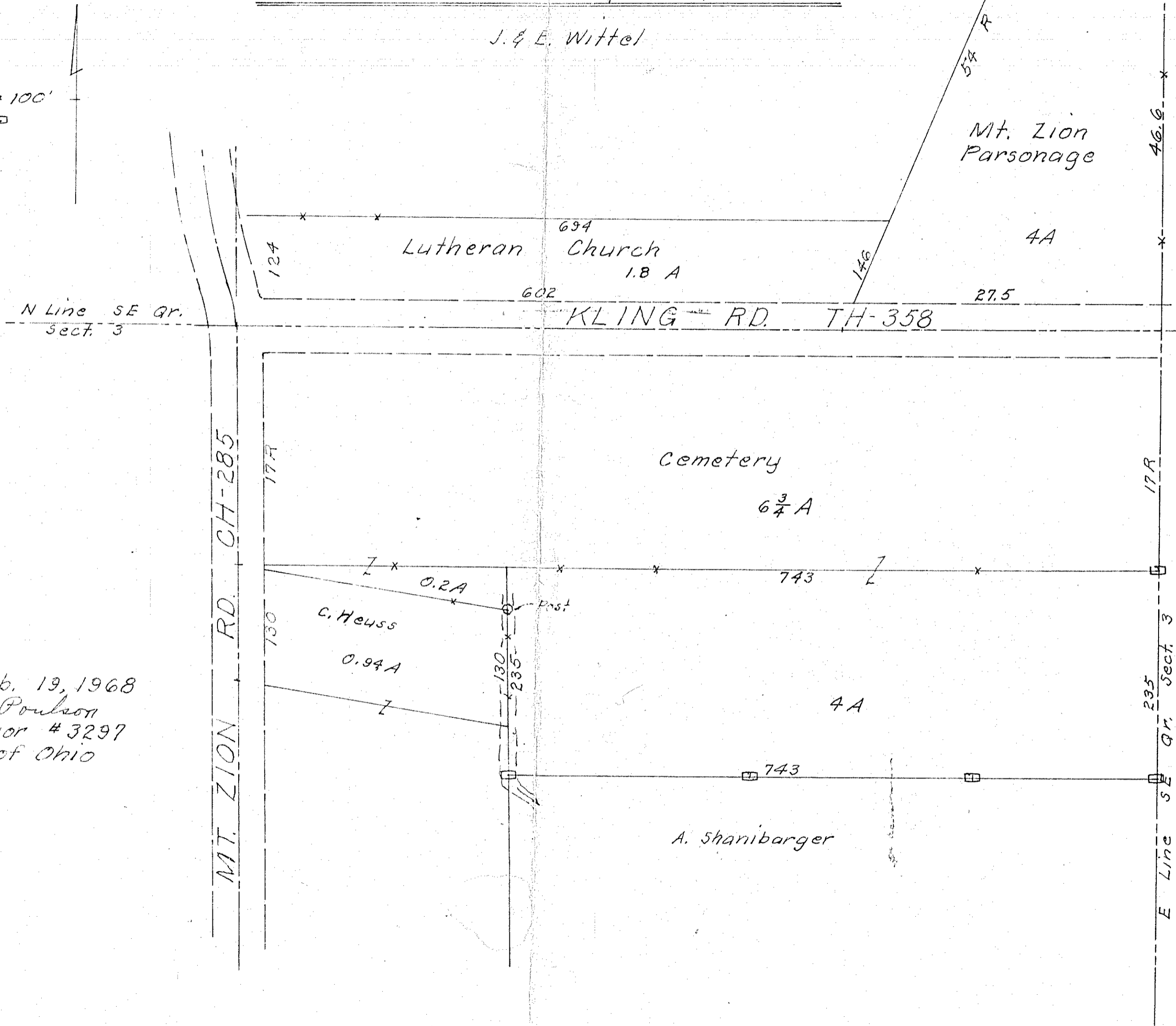

Surveyed: Feb. 19, 1968
William C. Poulson
Reg. Surveyor #3297
State of Ohio