

Description of a parcel of Real Estate

Situated in the SE $\frac{1}{4}$ of Sec. 3 Twp 22 Range 17 Monroe Twp. Richland County Ohio, and more particularly described as follows:

Beginning at a point in the center line of County Highway # 2855 said point being ~~425'~~ North of the center line of said County Highway # 311

Thence East 1050'
 Thence South 651'
 Thence West 640'
 Thence North 425'
 Thence North 410' to the center line of E.H. # 2855
 Containing $11\frac{7}{10}$ Acres more or less

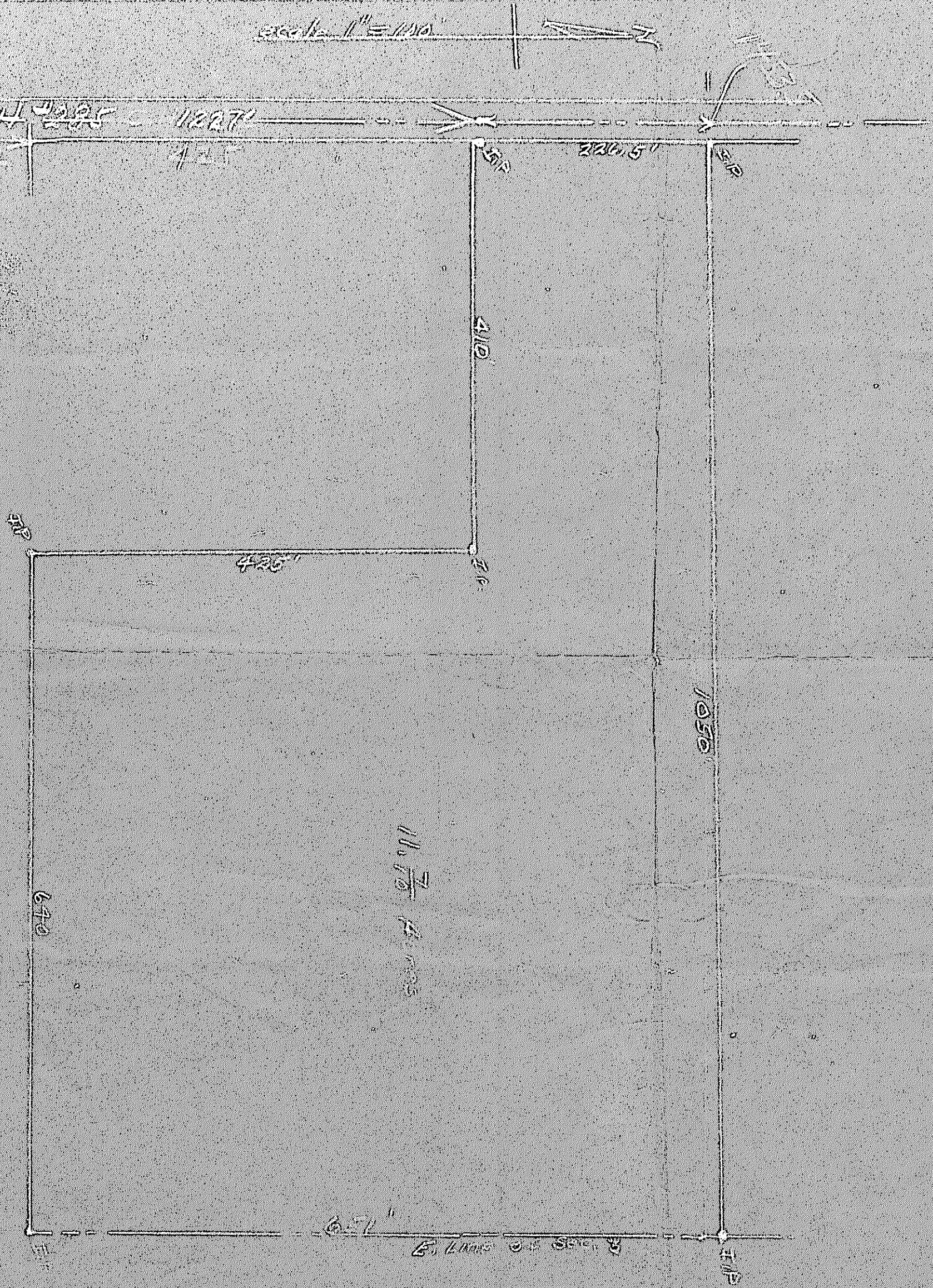

I certify that the Notes & Plat is correct

J. J. [Signature]
 Surveyor