

2689.5'

N.E. Corner
NW 1/4, Sec. 3, Twp.
22 Rn. 17

869.55'

1171.5'

(1892) Deed Vol. 104 - Page 251
Nancy J. Mowers 60 Ac.

(Total 2706')

S 86° 30' E →

(1925) Frank R. & Cloe E Ruth
Deed Vol. 179 - Page 271 95.22 Ac.

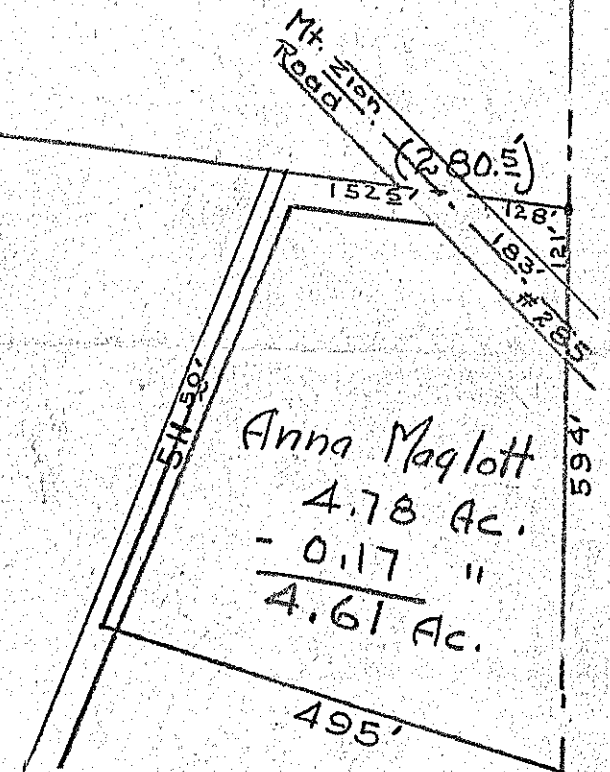

Description of Secrist lot 0.17 Ac.
Sec. 3 Monroe Twp.
Richland County.

DESCRIPTION TO BE INSERTED IN DEED TO
MR. SECRIST.

the following described real estate,
 SITUATE, in the State of Ohio, County of Richland, Township of Monroe, and Northwest quarter
 of Section No. 3, Township No. 22, Range No. 17
 BEGINING, for the same at a point on the East line of said NW 1/4, 1171.5 ft. South of the NE corner
 of said NW 1/4.
 THENCE, N. 86 deg. 30 min. West, along and with the Southerly line of Mowers farm, 128 ft.
 to the centerline of Mt. Zion Road, county number 285.
 THENCE, Southeasterly along and with the centerline of Mt. Zion Road, (county number 285)
 183 ft. to the East line of said NW 1/4 section.
 THENCE, North, along and with the East line of said NW 1/4, 121 ft. to the point of begining.
 Containing 0.17 acres more or less and subject to legal highway.

W. K. Rusk
March 1937