

PLAT OF SURVEY
 Being a part of the Northwest
 Quarter of Sec. 3, Twp 22, R2, 17,
 Monroe Twp, Richland Co, Ohio.
 11-14-84

Sharon E. Gray

⊙ I.P. Found
 ○ I.P. Set

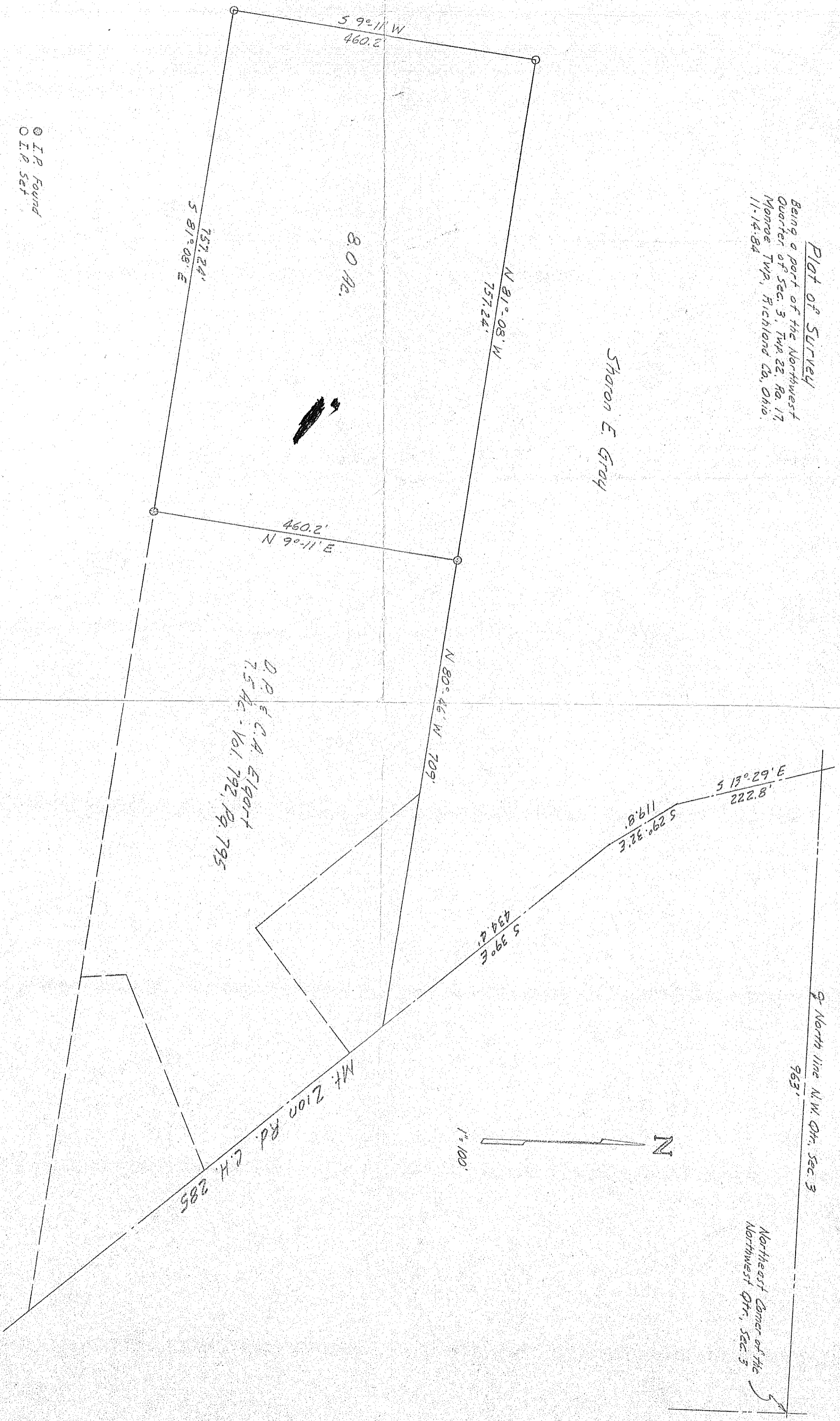

North East Corner of the
 Northwest Qtr, Sec. 3

N
 1" = 100'

John H. Blank
 John H. Blank
 Reg. S.W. # 6320