

SURVEY PLAT
 MRS. JACK HUFF
 PART NW 1/4 SECTION 3; T-22; R-17
 MONROE TOWNSHIP
 RICHLAND COUNTY, OHIO
 DATE: JULY 6, 1971 SCALE: 1"=100'
 DRAWING No: 71707 DRWN. BY: JMG

Justin A Seiler

SURVEY BY: JUSTIN A. SEILER
 REG. SURVEYOR #4421

⊕ INDICATES PROPERTY CORNERS OF THIS SURVEY.

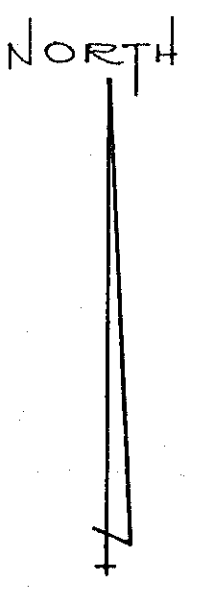
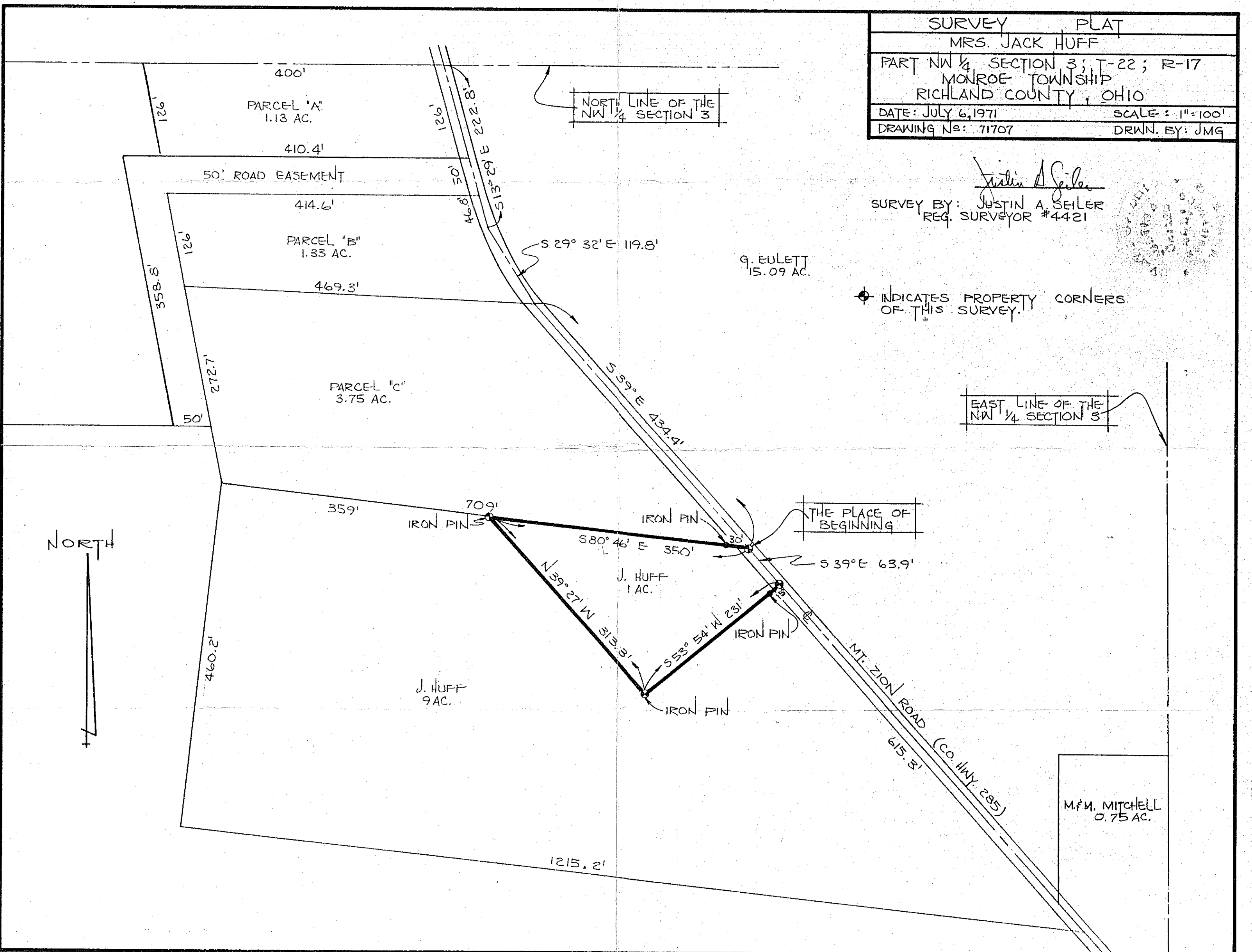

NORTH LINE OF THE NW 1/4 SECTION 3

EAST LINE OF THE NW 1/4 SECTION 3

THE PLACE OF BEGINNING