

THE NE CORNER OF THE  
NE 1/4 OF SECTION 3

J & E WITTEL  
148.26 AC.

B & M E. KOSKY  
61 AC.

C.H. 293

923.6'

Harlan Road

Place of Beginning

iron pin  
Ref. = 20'

N. 78° 40' 30" E. 210'

iron pin

Surveyed For  
Transfer  
2 Acres

N. 4° E. 334.6'

Magnetic

S 18° 40' 30" W. 210'

iron pin

S 4° W. 334.6'

The East Line of the  
NE 1/4 of Section 3

Survey Plot For Property Transfer

For and by request of: Edward L. Arnold

Part NE 1/4 Section 3, T22 N., R17 W.,

Honroe Township  
Richland County, Ohio

Date: Sept. 29, 1971 Scale: 1" = 100'

Drawing No.: 771381 Drawn By: H.O.B.

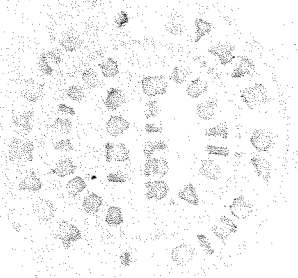

Justin A. Seiler  
Surveyor By: Justin A. Seiler  
Registered Surveyor #2421