

Survey of 0.66 Acres for  
Jack Markley

8-6-1952

SITUATED IN THE SW.  $\frac{1}{4}$  OF SEC. #2 TWP. 22 R 17 MONROE TWP. RICHLAND CO. OHIO.  
AND MORE PARTICULARLY DESCRIBED AS FOLLOWS, BEGINNING AT A POINT  
ON THE WEST LINE OF SAID SECTION SAID POINT BEING (474.16') NORTH OF THE SW.  
CORNER OF SAID SECTION.

THENCE NORTH ALONG THE WEST LINE OF SAID  
SECTION LINE (150')  
THENCE EASTERLY (218') TO THE CENTER LINE  
OF SR. #603  
THENCE IN A SOUTHWESTERLY DIRECTION  
ALONG SAID CENTER LINE (155')  
THENCE WEST (168') TO THE PLACE OF BEGIN-  
NING CONTAINING 0.66 ACRES MORE OR LESS.

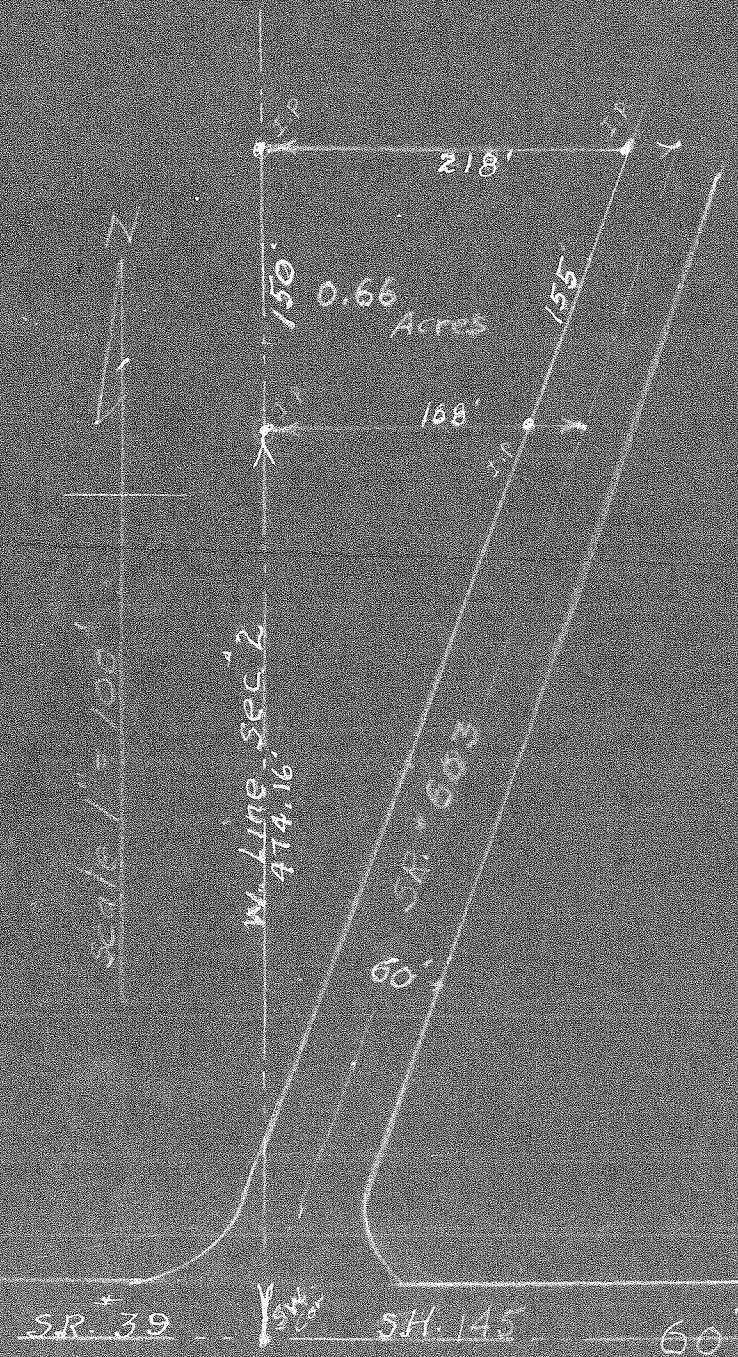

I certify that the Plat & Notes are Correct

J. A. Doran  
Reg. Surveyor # 965