

PLAT OF SURVEY
FOR

R. & B. POLKINGHORN

BEING PART OF THE SOUTHWEST 1/4, SECTION 2,
TOWNSHIP 22, RANGE 17, MONROE TOWNSHIP,
RICHLAND COUNTY, OHIO. 6-23-87

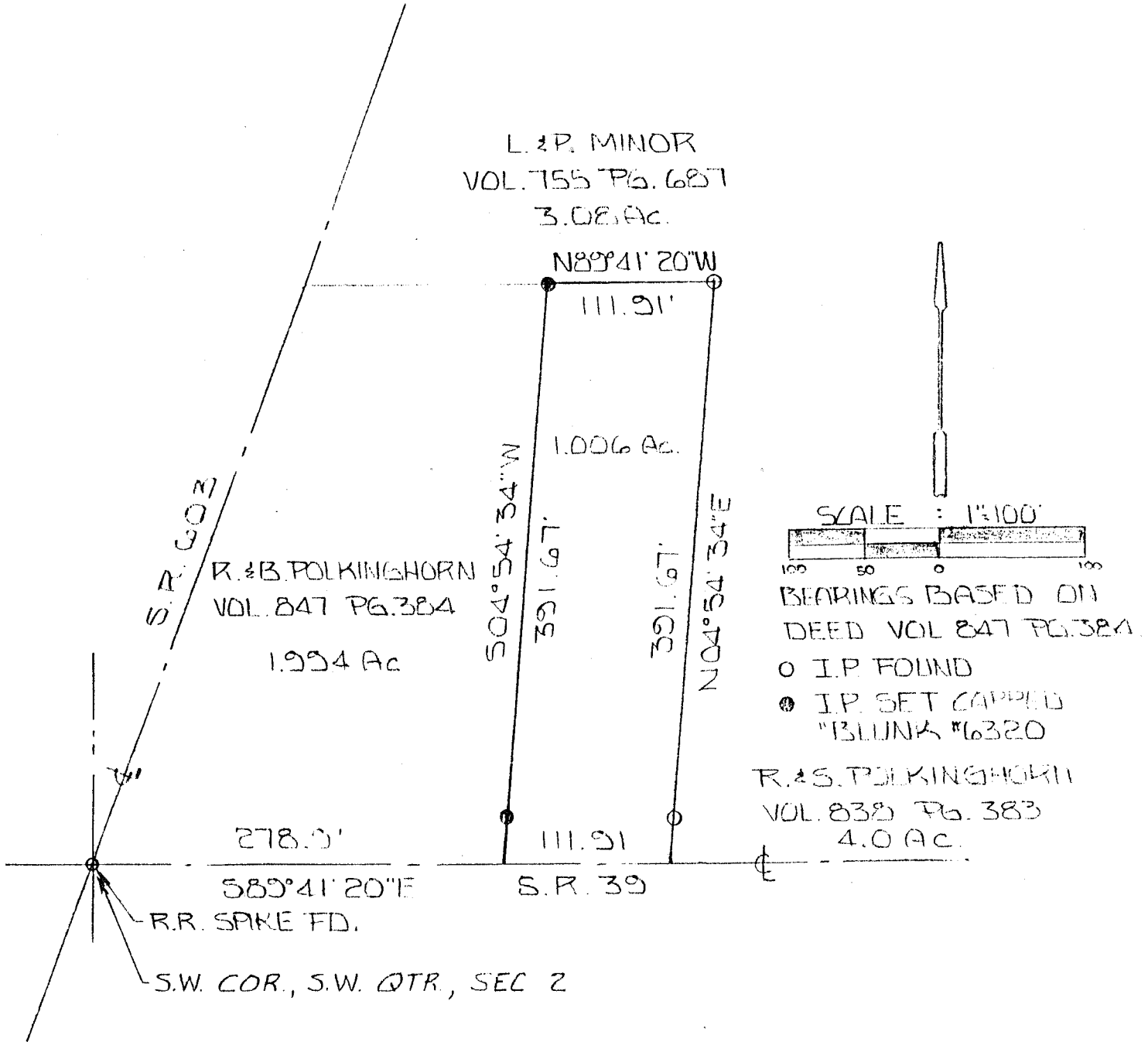

BY *Larry E. Blunk*
LARRY E. BLUNK #6320