

PLAT OF PROPERTY SURVEY
 MILTON OAKES ESTATE
 PART OF THE SOUTHWEST QUARTER, SECTION ONE (1) AND
 PART OF THE SOUTHEAST & SOUTHWEST QUARTERS, SECTION TWO (2)
 TOWNSHIP TWENTY-TWO (22), RANGE SEVENTEEN (17)
 MONROE TOWNSHIP, RICHLAND COUNTY, OHIO

TOTAL 243.024 ACRES

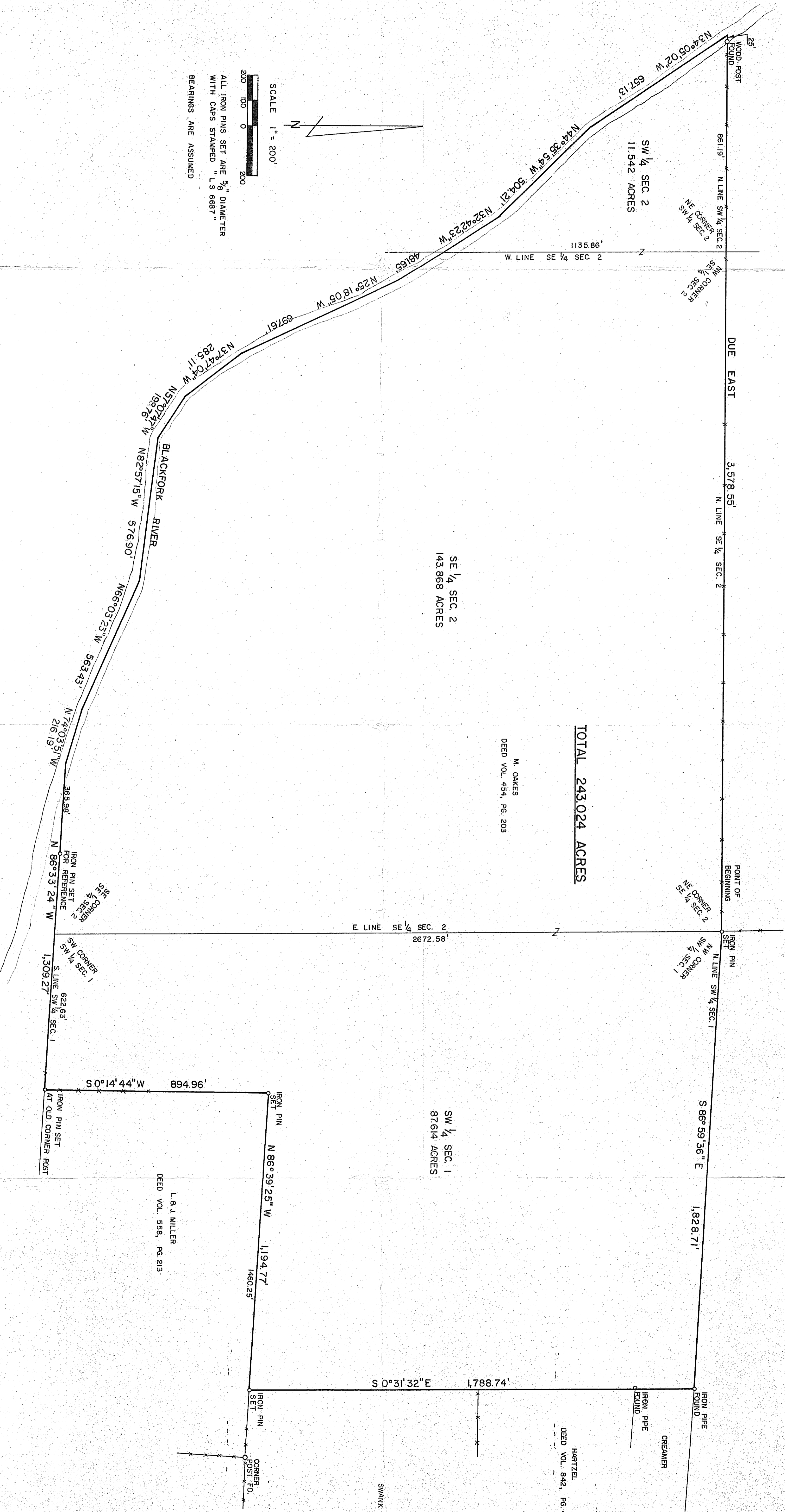

SCALE 1" = 200'
 ALL IRON PINS SET ARE 5/8" DIAMETER WITH CAPS STAMPED "L.S. 6887"
 BEARINGS ARE ASSUMED

PREPARED BY
F. E. KROCKA & ASSOCIATES
 MUNICIPAL ADMINISTRATIVE OFFICE BUILDING
 23 WEST MAIN STREET
 SHELBY, OHIO

Raymond G. Lenczowski
 RAYMOND G. LENCZOWSKI
 OHIO REGISTERED SURVEYOR NO. 6687
 NOVEMBER 30, 1984

