

PLAT OF PROPERTY SURVEY

LARRY ROBINSON

PART OF THE SOUTHEAST QUARTER, SECTION ONE (1)
 TOWNSHIP TWENTY-TWO(22), RANGE SEVENTEEN(17)
 MONROE TOWNSHIP, RICHLAND COUNTY, OHIO

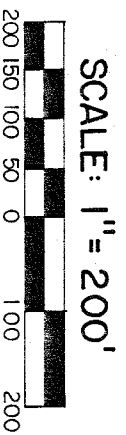

NOTE: DRIVE USED AS ACCESS BY
 COLUMBIA GAS CO. FOR WELL
 AND LINE SERVICE.

RUTH SWANK
 116.8 AC
 D. 506 / 369

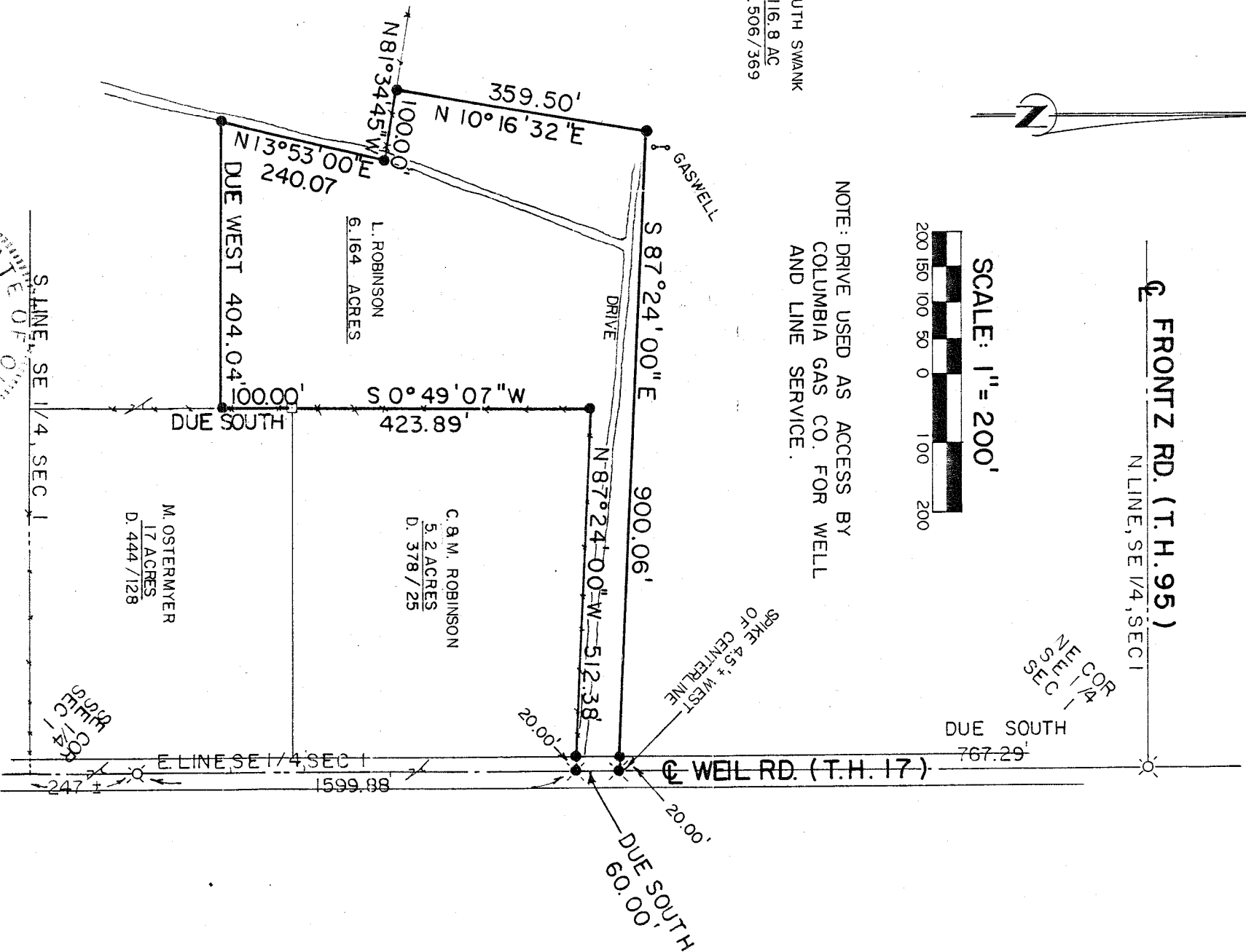

LEGEND

- ✕ RAILROAD SPIKE FOUND
- RAILROAD SPIKE SET
- WOOD FENCE POST FOUND
- 5/8" IPON PIN SET WITH CAP STAMPED "6687, 6991"

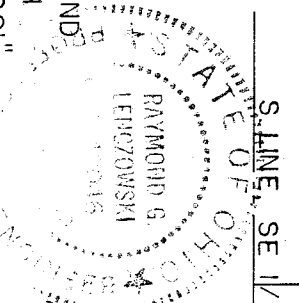

PREPARED BY
F. E. KROCKA & ASSOCIATES

RAYMOND G. LENCZOWSKI
 OHIO REGISTERED SURVEYOR NO. 6687
 DATED SEPTEMBER 14, 1988