

SURVEY PLAT  
 PT. NW QTR. SECTION 1  
 MONROE TWP. (T-22,R-17)  
 RICHLAND COUNTY, OHIO  
 DEED REF.: VOL. 533 PG. 699

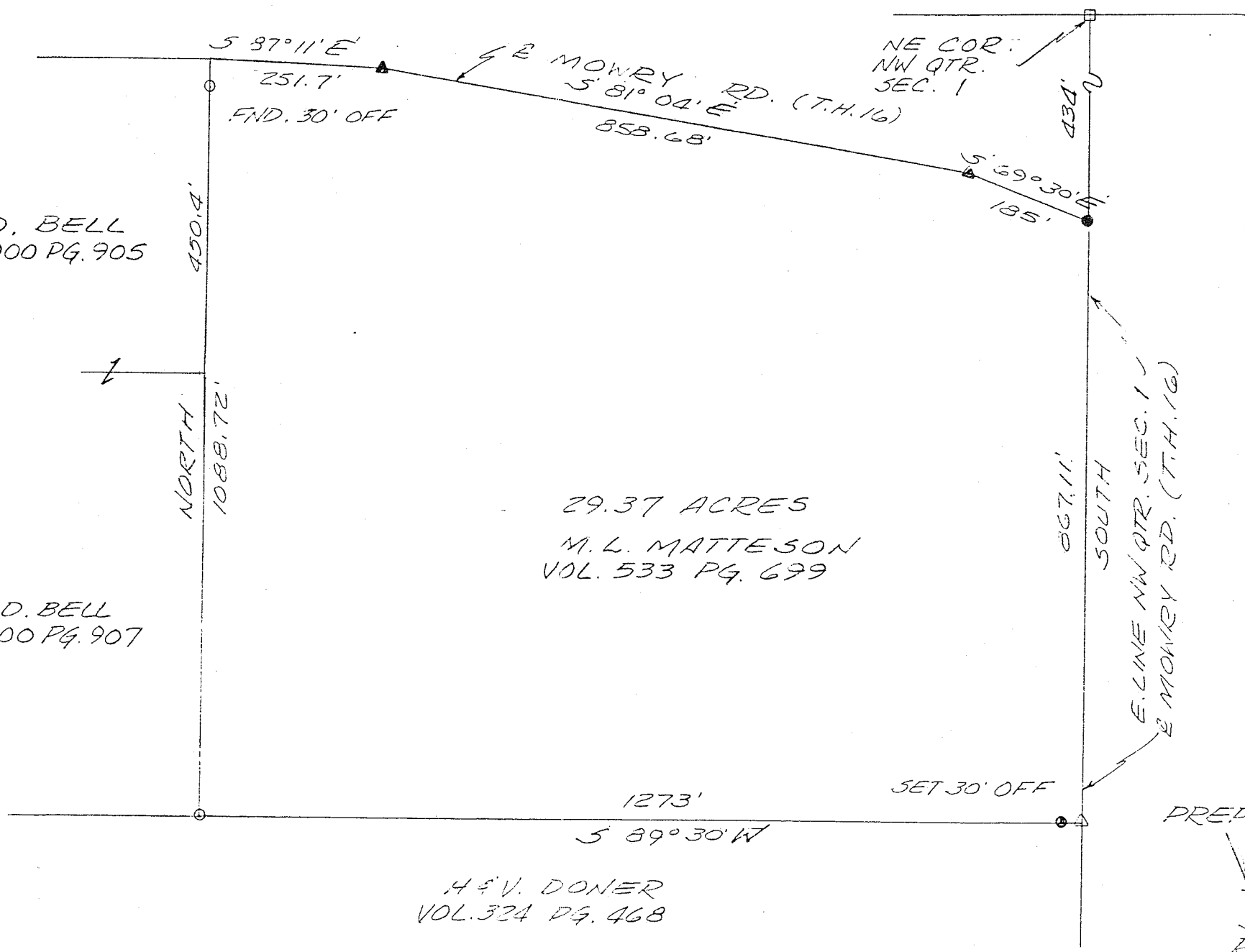

D. & D. BELL  
 VOL. 900 PG. 905

D. & D. BELL  
 VOL. 900 PG. 907

H & V. DONER  
 VOL. 324 PG. 468

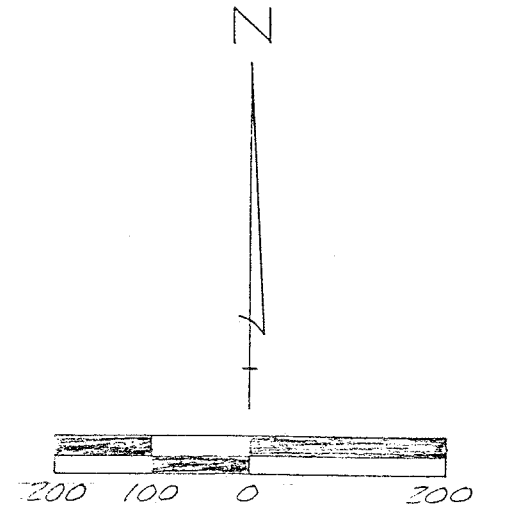

BRGS. ARE RECORD

- I.P. FOUND
- 5/8" I.P., SET WITH CAP
- ▲ P.K. NAIL SET
- F.P. FOUND

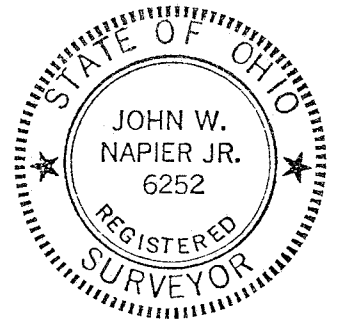

PREPARED BY:

*[Signature]* 4/17/87  
 JOHN W. NAPIER, JR.  
 REG. SURVEYOR # 6252