

I HEREBY THE WITHIN PLAT AND NOTES ARE CORRECT
Walter J. Powell

WE THE OWNERS OF ALL THE LANDS EMBRACED BY THE WITHIN PLAT DO HEREBY ACCEPT AND ADOPT THIS SUBDIVISION OF SUCH LANDS INTO LOTS AS SET FORTH BY THE WITHIN PLAT AND DO HEREBY DEDICATE TO THE PRIVATE AND COMMON USE OF THE OWNERS OF THE LOTS IN THE WITHIN PLAT THE ROADS AS SHOWN INGRESS AND EGRESS TO SUCH PRIVATE AND COMMON ROADS IS ESTABLISHED IN THE DEEDS GIVEN FOR EACH LOT

WITNESSETH
Walter J. Powell
Walter J. Powell

THESE DEEDS TO BE RECORDED AT THE OFFICE OF THE COUNTY AUDITOR
Walter J. Powell
Walter J. Powell

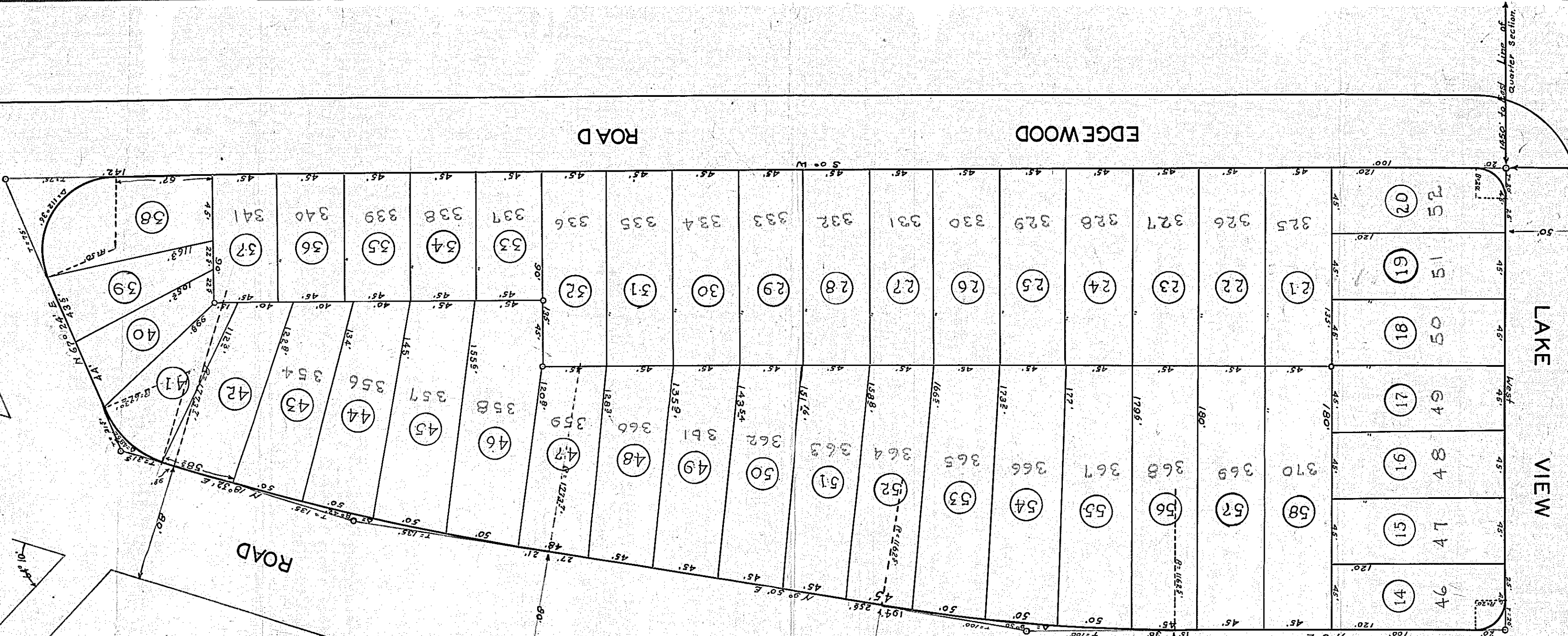

COUNTY OF ASHLAND SS
STATE OF OHIO
BEFORE ME A NOTARY PUBLIC IN AND FOR SAID COUNTY AND STATE PERSONALLY APPEARED THE ABOVE SIGNED OWNERS WHO ACKNOWLEDGED THEIR SIGNATURES TO BE THEIR FREE ACT AND DEED THIS 16 DAY OF AUGUST 1929 IN WITNESS WHEREOF I HEREUNTO AFFIX MY HAND AND SEAL UPON THE DAY LAST ABOVE WRITTEN
Notary Public
Walter J. Powell

NOTARY PUBLIC
BY COMMISSION EXPIRES MAY 24, 1930

W. O. WILSON
Notary Public
Ashland, OH

ADJOINING BLOCK "D"

ADJOINING BLOCK "C"

LEGAL DESCRIPTION AND INFORMATION
THE WITHIN PLATTED LANDS ARE APPROXIMATELY SIX ACRES OUT OF THE SOUTH EAST QUARTER OF SECTION TWENTY THREE MIFFLIN TOWNSHIP ASHLAND COUNTY OHIO BOUNDED AND LOCATED AS SHOWN BY THE NOTES INCORPORATED ON THE ABOVE PLAT THIS BLOCK PLAN BEING THE SECOND OF A SERIES OF SUCH BLOCK PLANS TO BE RECORDED AS PROPERTY IS DEVELOPED

RECEIVED FOR RECORD RECEIVED FOR RECORD
Walter J. Powell
Walter J. Powell
COUNTY AUDITOR COUNTY SURVEYOR COUNTY RECORDER

MIFFLIN LAKES BLOCK B