

SPECIAL PLAT
FOR
CONSERVANCY DISTRICT
AND
Mifflin Lakes Lot Owners Association

Prepared & Certified to
By
W.E. RUSK C.E.
JUNE 1940.

Notes: Owners names on individually owned lots. 32 Owners.
In addition to owners shown valid contracts that must be adjusted by S. & N., exist on 4 lots that were sold to M.W.C.D. they are held by F.D. Swigart, W.E. Rusk & one other.
S. & N. = Schumacher & Neuberger - Trustees.

Scale: 1" = 100'

Entry drive - Privately maintained by lot owners.

REVISIONS

Date	From	To	Lot No	Date	From	To	Lot No
July 1940	Wade Kerchner	Porter	95-100				
July 1940	Fred Lewis	Porter	73 N.L.				
July 1940	Bern Johnson	Porter	76 N.L.				
July 41	S. & N.	J.P. Smith	B-M.L.				

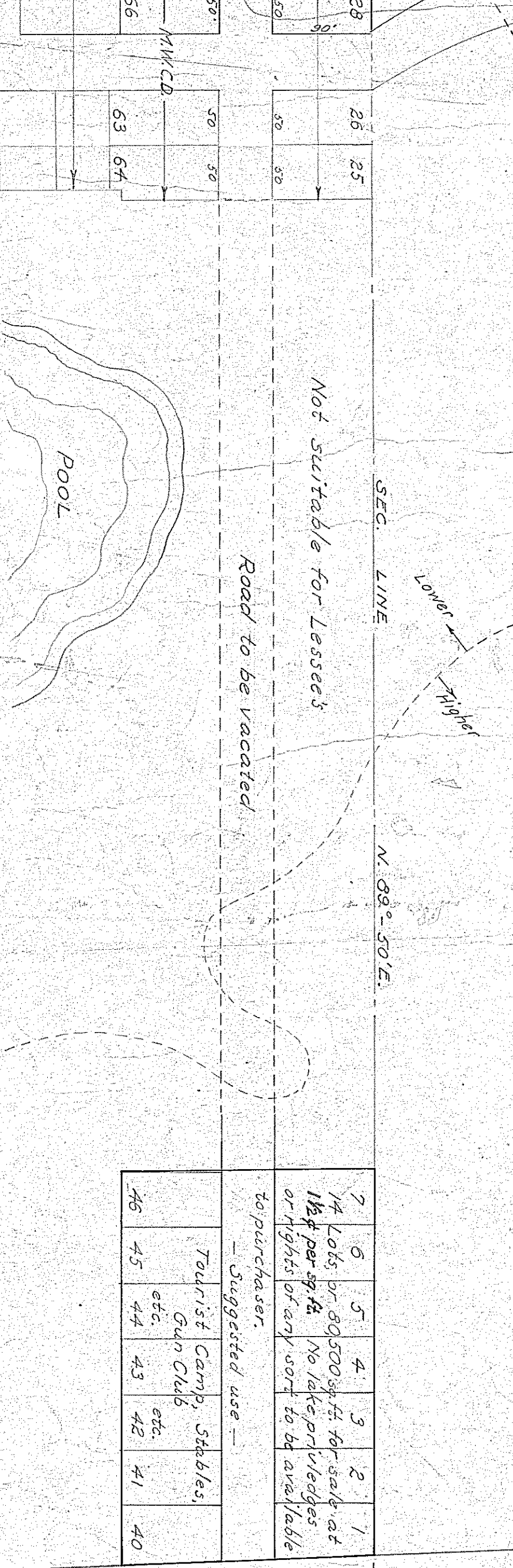
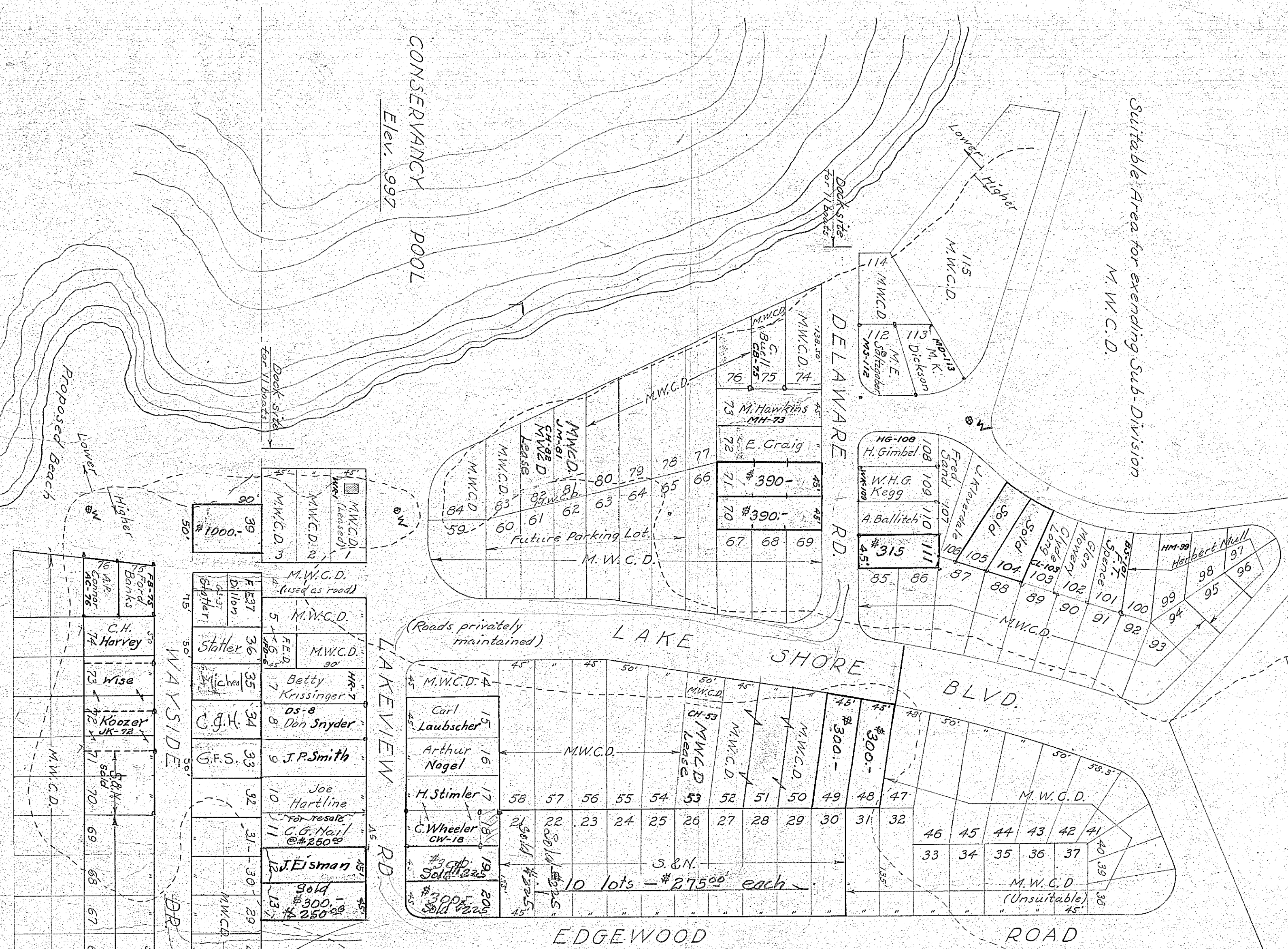

REVISIONS

Date	From	To	Lot No	Date	From	To	Lot No
July 1940	Wade Kerchner	Porter	95-100				
July 1940	Fred Lewis	Porter	73 N.L.				
July 1940	Bern Johnson	Porter	76 N.L.				
July 41	S. & N.	J.P. Smith	B-M.L.				

7 6 5 4 3 2 1
1/4 Lots on 30500 sq ft for sale at 1 1/2¢ per sq ft. No lake privileges or rights or any sort to be available to purchaser.
Suggested use -
Tourist Camp Stables, Gun Club, etc.
46 45 44 43 42 41 40

(Not suitable for Lessee's)