

I HEREBY CERTIFY THE WITHIN PLAT AND NOTES ARE CORRECT

Walter S. Givens
C.E.

WE THE OWNERS OF ALL THE LANDS EMPLOYED BY THE WITHIN PLAT DO HEREBY ACCEPT AND ADOPT THIS SUBDIVISION OF SUCH LANDS INTO LOTS AS SET FORTH BY THE WITHIN PLAT AND DO HEREBY DEED-LOCATE TO THE PRIVATE AND COMMON USE OF THE OWNERS OF LOTS IN THE WITHIN PLAT THE ROADS AS SHOWN. INGRESS AND EGRESS TO SUCH ROADS IS ESTABLISHED IN THE DEEDS GIVEN FOR EACH LOT

WITNESSETH
Walter S. Givens
C.E.

OWNERS--
THE MIFFLIN LAKES

STATE OF OHIO SS
COUNTY OF ASHLAND

BEFORE ME A NOTARY PUBLIC IN AND FOR SAID COUNTY AND STATE PERSONALLY APPEARED THE ABOVE SIGNED OWNERS WHO ACKNOWLEDGED THEIR SIGNATURES TO BE THEIR FREE ACT AND DEED THIS 16 DAY OF AUGUST 1928 IN WITNESS WHEREOF I HEREBY AFFIX MY HAND AND SEAL ON THE DAY LAST ABOVE WRITTEN

NOTARY

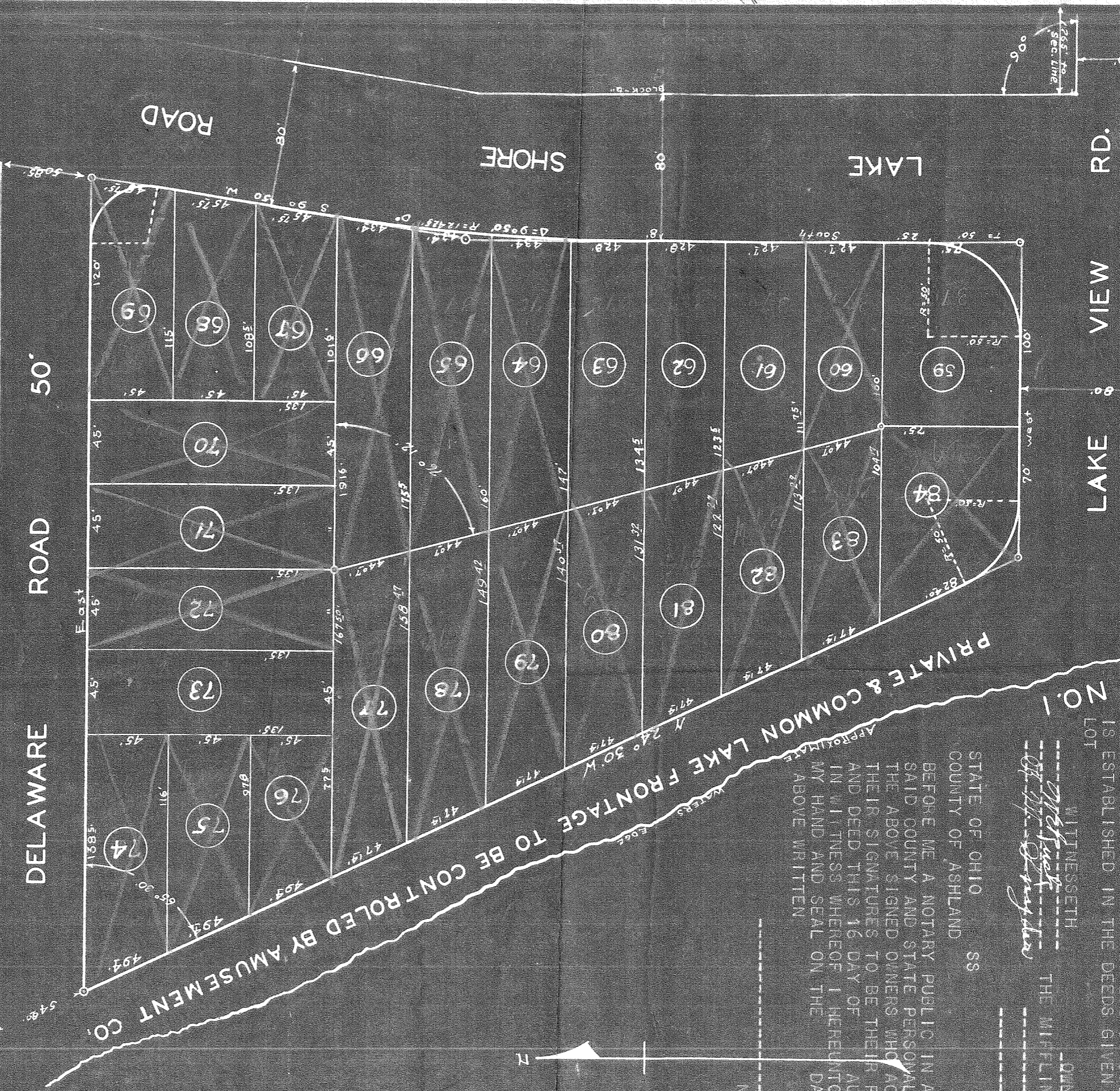

LEGAL DESCRIPTION AND INFORMATION
THE WITHIN PLATTED LANDS ARE APPROXIMATELY FIVE ACRES OUT OF THE SOUTH EAST QUARTER OF SECTION TWENTY THREE MIFFLIN TOWNSHIP ASHLAND COUNTY OHIO BOUNDED AND LOCATED AS SHOWN BY THE NOTES INCORPORATED ON THE ABOVE PLAT --THIS BLOCK PLAN BEING THE THIRD OF A SERIES OF SUCH BLOCK PLANS TO BE RECORDED AS PROPERTY IS DEVELOPED

RECEIVED FOR TRANSFER
COUNTY AUDITOR

RECEIVED FOR RECORD
COUNTY RECORDER

MIFFLIN LAKES BLOCK