

MIFFLIN LAKES BLOCK A

I HEREBY CERTIFY THE WITHIN PLAT AND NOTES ARE CORRECT

Walter E. Rusch
C.E.

WE THE OWNERS OF ALL THE LANDS EMBRACED BY THE WITHIN PLAT DO HEREBY ACCEPT AND ADOPT THIS SUBDIVISION OF SUCH LANDS INTO LOTS AS SET FORTH BY THE WITHIN PLAT AND DO HEREBY DEDICATE TO THE PRIVATE AND COMMON USE OF THE OWNERS OF THE LOTS IN THE WITHIN PLAT THE ROADS AS SHOWN. INGRESS AND EGRESS TO SUCH PRIVATE AND COMMON ROADS IS ESTABLISHED IN THE DEEDS GIVEN FOR EACH LOT.

COUNTY OF ASHLAND SS
STATE OF OHIO

BEFORE ME A NOTARY PUBLIC IN AND FOR SAID COUNTY AND STATE PERSONALLY APPEARED THE HEREON SIGNED OWNERS WHO ACKNOWLEDGED THEIR SIGNATURES TO BE THEIR FREE ACT AND DEED THIS 6TH DAY OF AUGUST 1929 IN WITNESS WHEREOF I HEREUNTO AFFIX MY HAND AND SEAL ON THE DAY LAST ABOVE WRITTEN

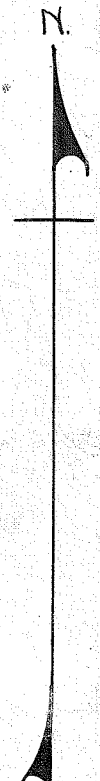

WITNESSETH

W. E. Rusch
Notary

OWNERS

The Mifflin Lakes Land Co.
H. J. Costello
John Ventorger Pres.
Treasurer.

NOTARY

H. C. Westover

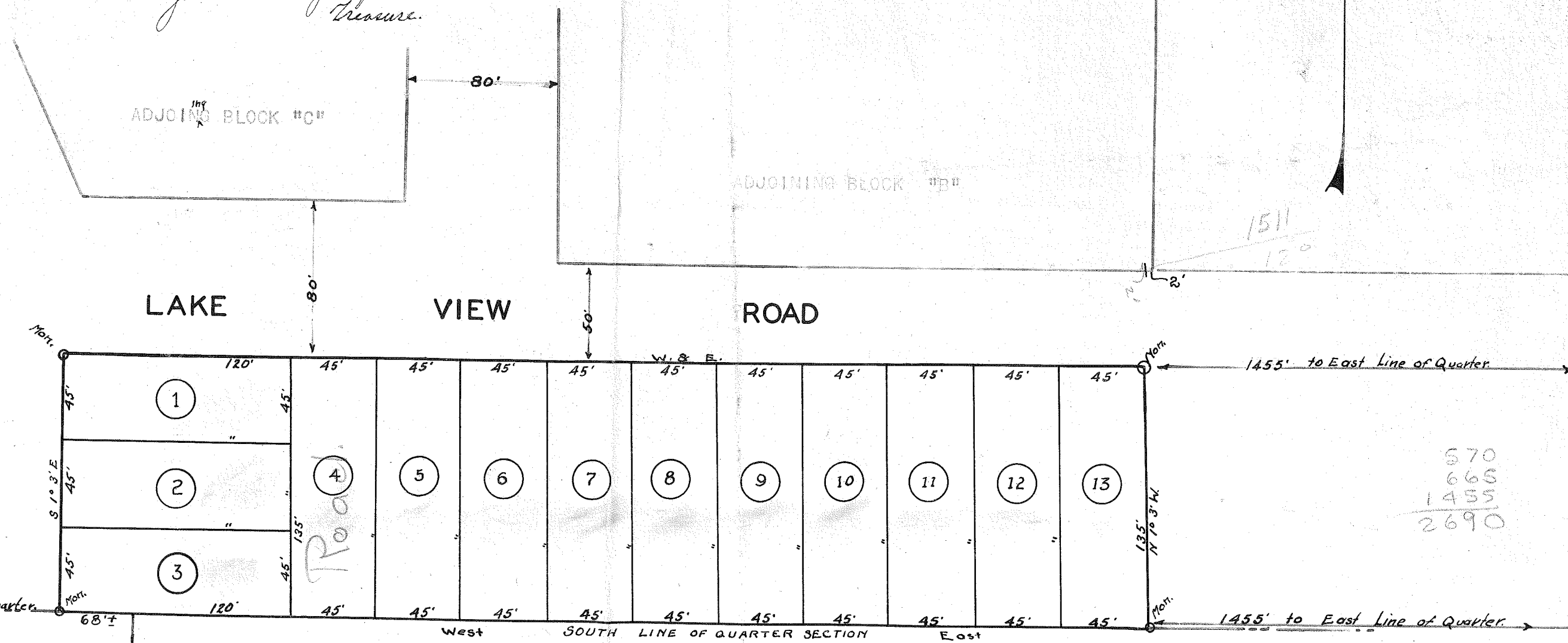

570
665
1455
2690

LEGAL DESCRIPTION AND INFORMATION
THE WITHIN PLATTED LANDS ARE APPROXIMATELY TWO ACRES OUT OF THE SOUTH EAST QUARTER OF SECTION TWENTY THREE MIFFLIN TOWNSHIP ASHLAND COUNTY OHIO BOUNDED AND LOCATED AS SHOWN BY THE NOTES INCORPORATED ON THE ABOVE PLAT--THIS BLOCK PLAN BEING THE FIRST OF A SERIES OF SUCH BLOCK PLANS TO BE RECORDED AS PROPERTY IS DEVELOPED

RECEIVED FOR TRANSFER 8/9/29 J. P. Hunter COUNTY AUDITOR
APPROVED FOR RECORD Wm. Sheng
RECEIVED FOR RECORD Carl J. Harris