

PLAT OF PROPERTY SURVEY
LARRY & JUDITH MACK
 PART OF LOT EIGHT (8), RIVERVIEW
 PART OF THE SOUTHEAST 1/4, SECTION THIRTY FOUR(34)
 TOWNSHIP TWENTY-THREE (23), RANGE SEVENTEEN EAST (17-E)
 MIFFLIN TOWNSHIP, RICHLAND COUNTY, OHIO

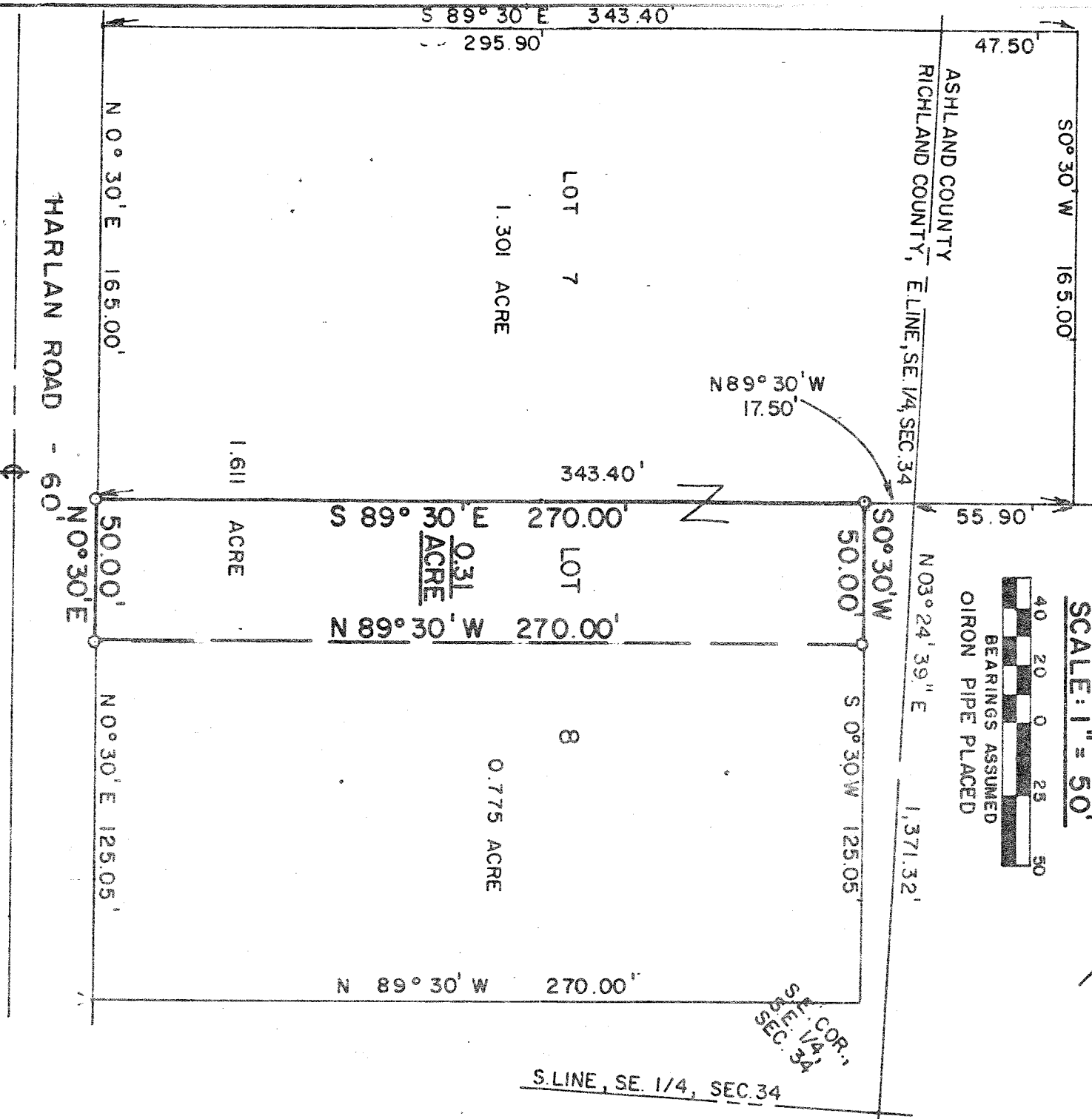
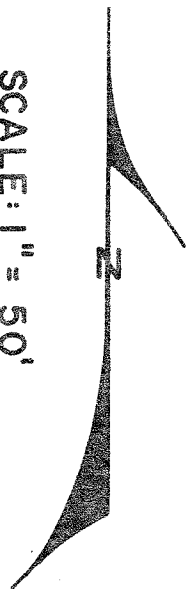

PREPARED BY:
F. E. KROCKA ASSOCIATES, INC.
Raymond G. Lenczowski
 RAYMOND G. LENCZOWSKI
 OHIO REGISTERED SURVEYOR NO 6687
 SEPTEMBER 29, 1982