

SHAFFER, JOHNSTON, LICHTENWALTER & ASSOCIATES

SURVEYORS

Please reply to:

SURVEY FOR
LARRY MACK



Received

March 20

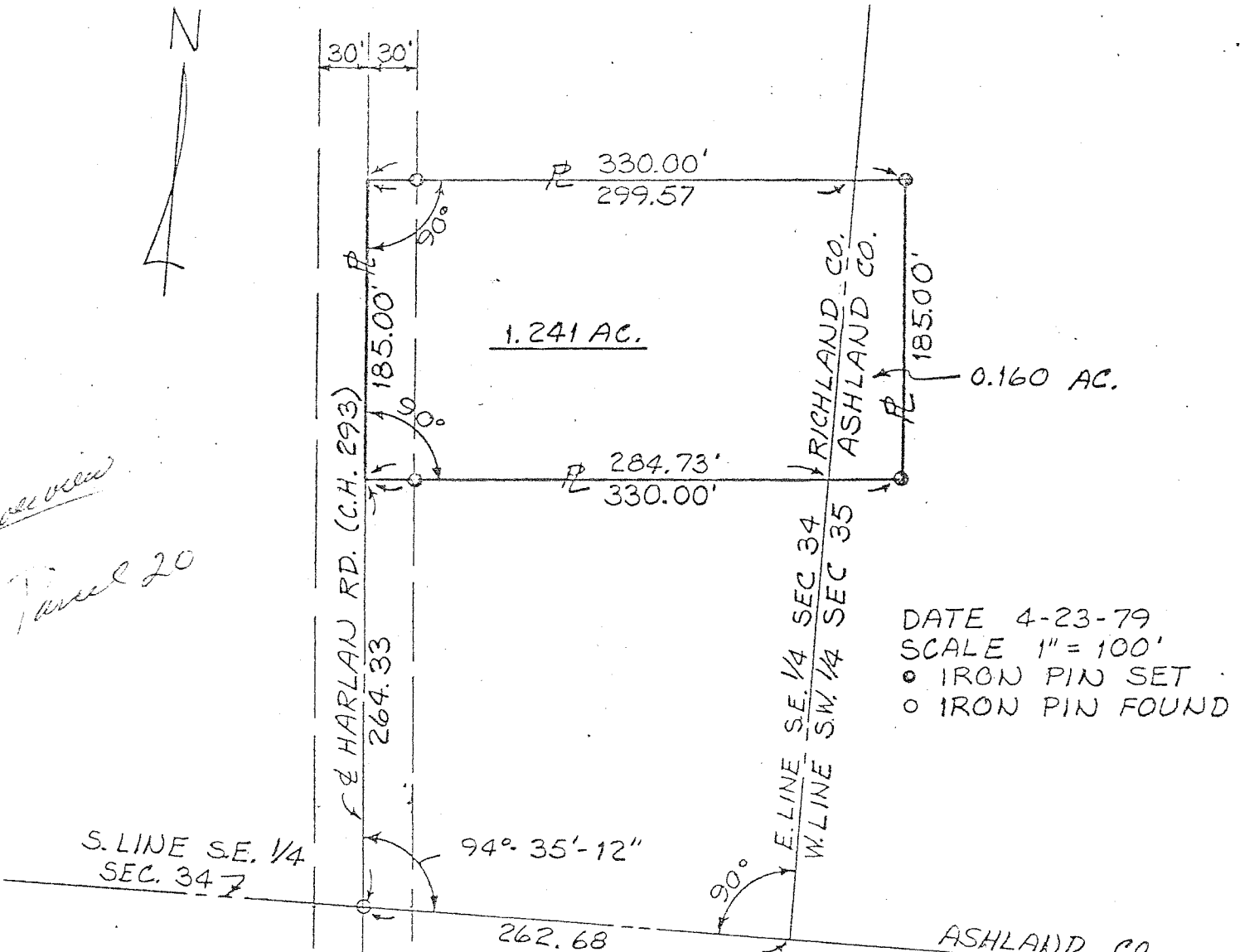

DATE 4-23-79
 SCALE 1" = 100'
 ● IRON PIN SET
 ○ IRON PIN FOUND

PT. S.E. 1/4, SEC. 34, MIFFLIN
 TWP., RICHLAND CO. & PT. S.W. 1/4
 SEC. 35, MIFFLIN TWP., ASHLAND
 CO., T-23, R-17, STATE OF OHIO

Marion R. Schaus
 MARION R. SCHAUS
 REG. SURVEYOR NO. 5751
 SM 1446