

NORTH

RICHLAND COUNTY

ASHLAND COUNTY

THE EAST LINE OF THE SE 1/4 SEC. 34

THE WEST LINE OF THE SW 1/4 SEC. 35

HARLAN RD
(CO. HWY 293)

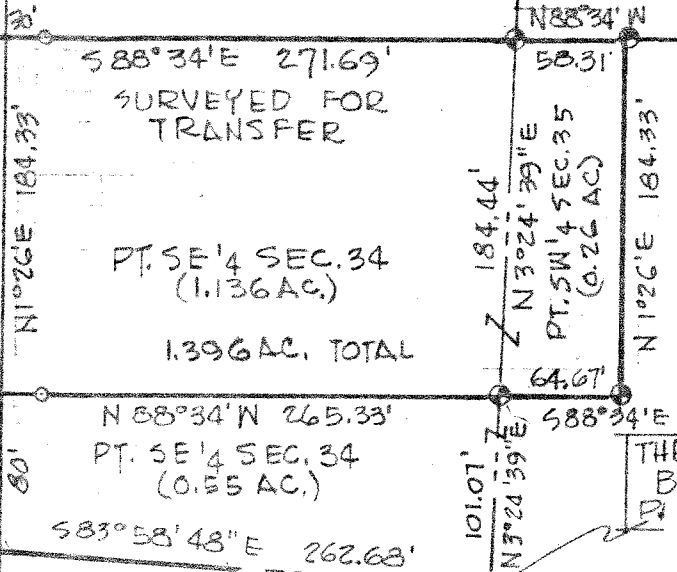

THE SOUTH LINE OF THE SE 1/4 SEC. 34

SURVEYED FOR TRANSFER
PARCEL #20
RIVERVIEW

PT. SW 1/4 SECTION 35
(3.76 AC.)
4.31 AC. TOTAL

THE PLACE OF BEGINNING

THE SE CORNER OF THE SE 1/4 SEC. 34

THE SW CORNER OF THE SW 1/4 SEC. 35

THE SOUTH LINE OF THE SW 1/4 SEC. 35

BLACK FORK OF MOHICAN RIVER

SURVEY PLAT FOR PROPERTY TRANSFER	
PT. SE 1/4 SEC. 34; MIFFLIN TOWNSHIP RICHLAND COUNTY	
PT SW 1/4 SEC. 35; MIFFLIN TOWNSHIP ASHLAND COUNTY	
DATE: AUG. 10, 1979	SCALE: 1"=100'
DRAWING NO.: 791562-B	DOWN BY: JAS

Justin A. Seiler
SURVEY BY: JUSTIN A. SEILER
REG. SURVEYOR # 4421

