

NE & E.E. HOUERY  
70 Ac.

Surveyed for Transfer  
9.63 Ac.

R. OH1  
to  
D. WEIR

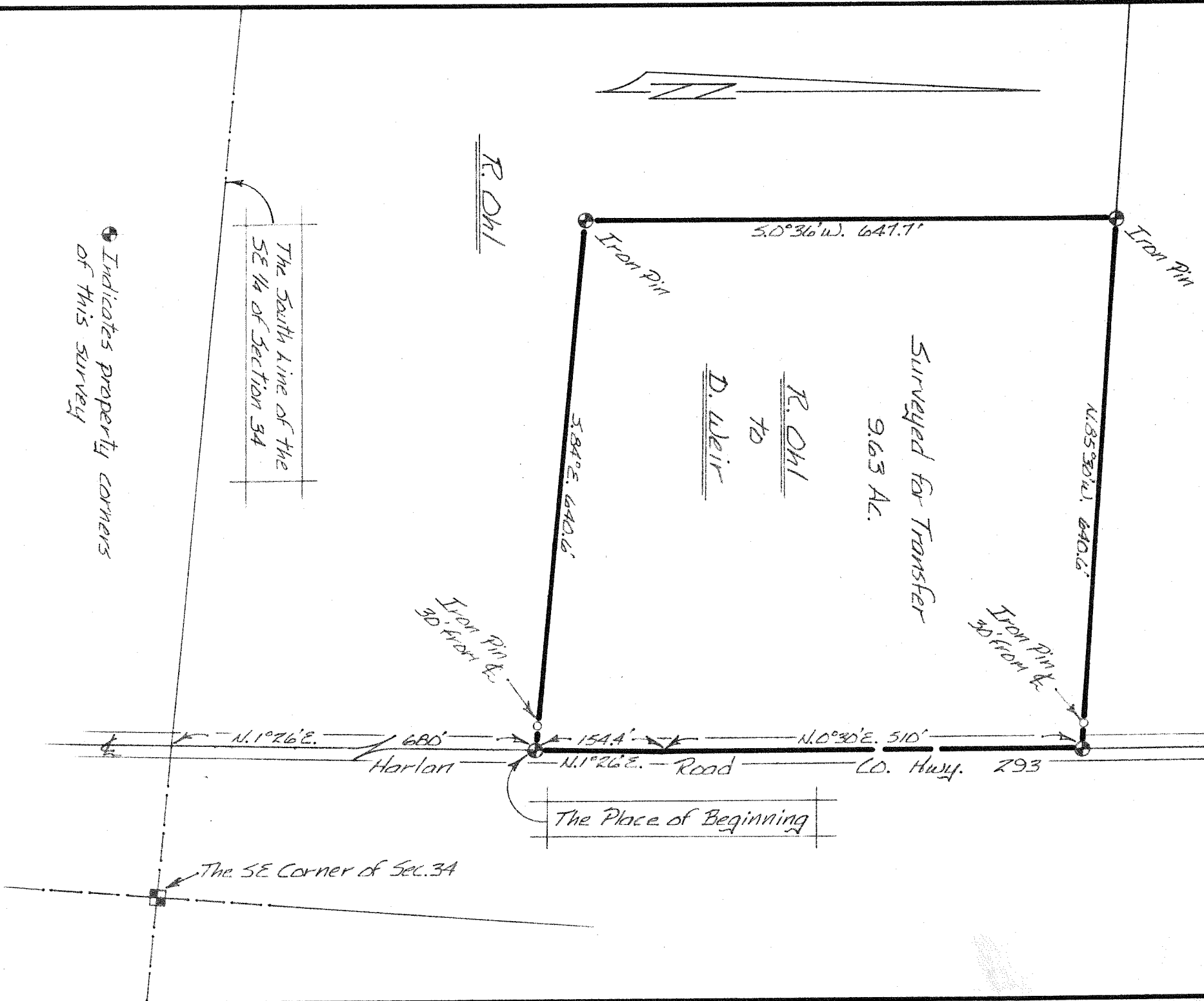

Survey By: Justin A. Seiler  
Registered Surveyor # 4421

Survey Plat for Property Transfer
OH1 to Weir
Pt. Southeast Quarter of Section 34
Mifflin Township
Richland County, Ohio
Date: June 1, 1976
Scale: 1" = 150'
Drawing No.: 761217
Drawn By: M.D.B.