

SURVEY PLAT

PT. NW QTR. OF SECTION 34
 MIFFLIN TWP. (T-23, R-17)
 RICHLAND COUNTY, OHIO
 FOR: L. & M. BRANHAM
 DATE: 2 OCTOBER 1984

F. & L. BROWN

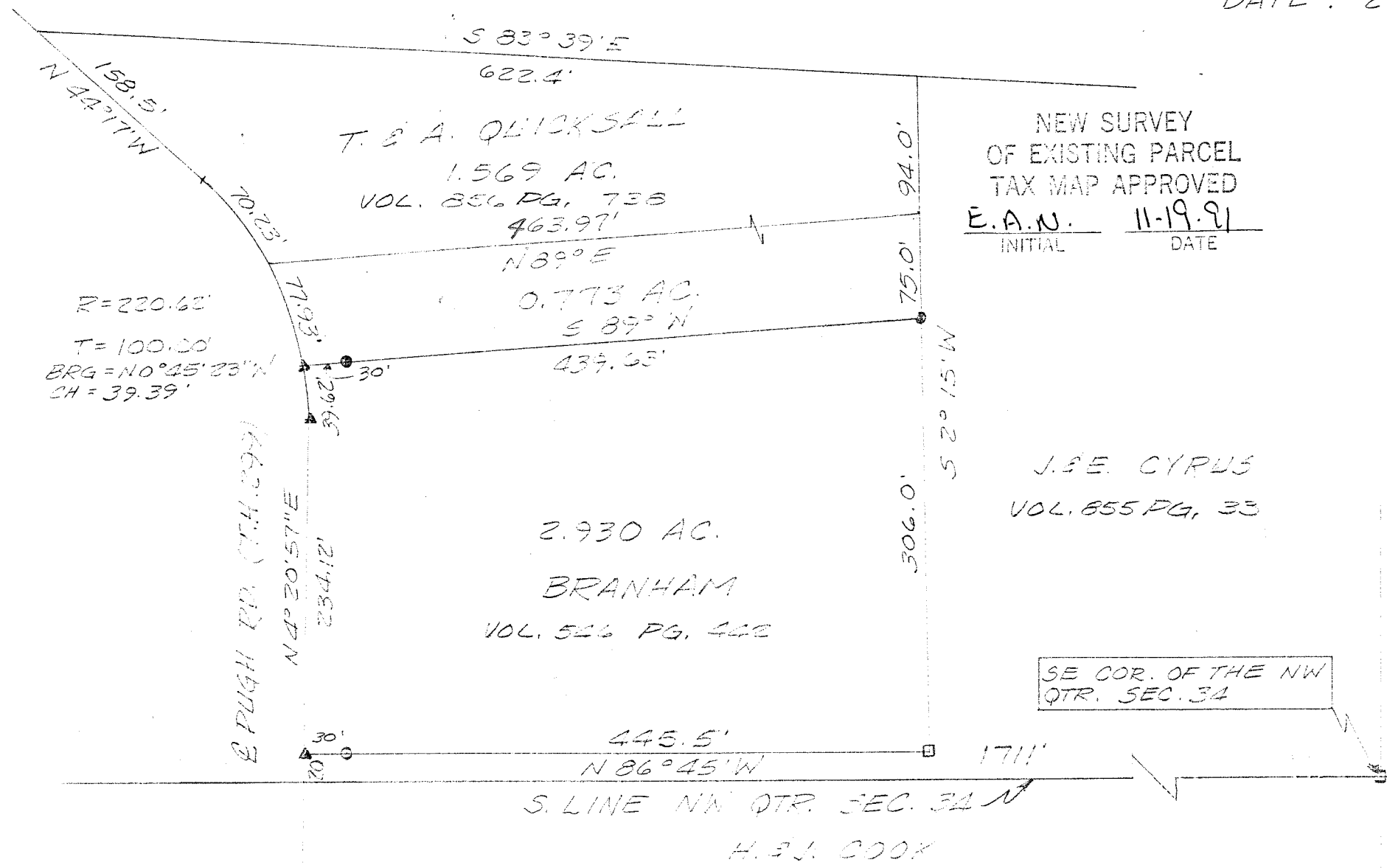

NEW SURVEY
 OF EXISTING PARCEL
 TAX MAP APPROVED
 E.A.N. 11-19-91
 INITIAL DATE

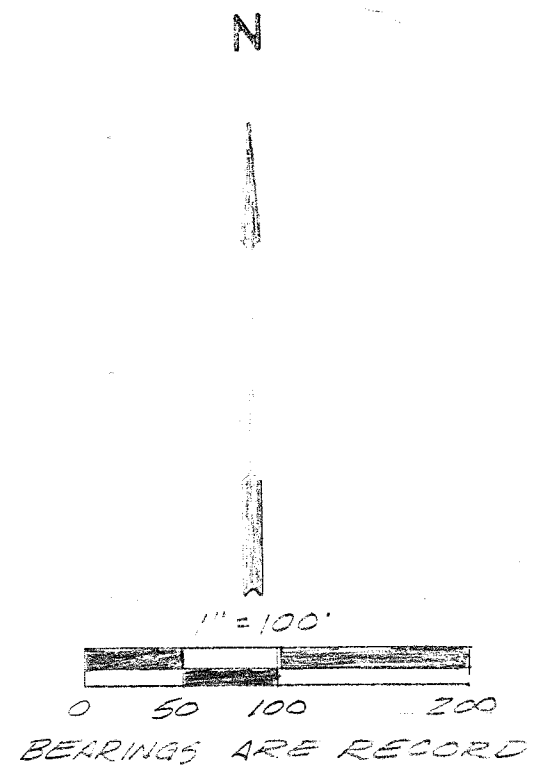

SE COR. OF THE NW
 QTR. SEC. 34

- 5/8" IRON PIN SET
- IRON PIN FOUND
- ▲ P.K. NAIL SET
- FENCE POST FOUND

John W. Harrier, Jr. 10/02/84
 JOHN W. HARRIER, JR.
 REG. SURVEYOR #6752
 REVISED 10/12/84 JUN.

S. LINE NW QTR. SEC. 34
 H. & J. COOK