

SURVEY PLAT

PT. NW QTR. OF SECTION 34
MIFFLIN TWP. (T-23, R-17)
RICHLAND COUNTY, OHIO
FOR: T. & A. QUICKSALL
DATE: 2 OCTOBER, 1984

F. & L. BROWN

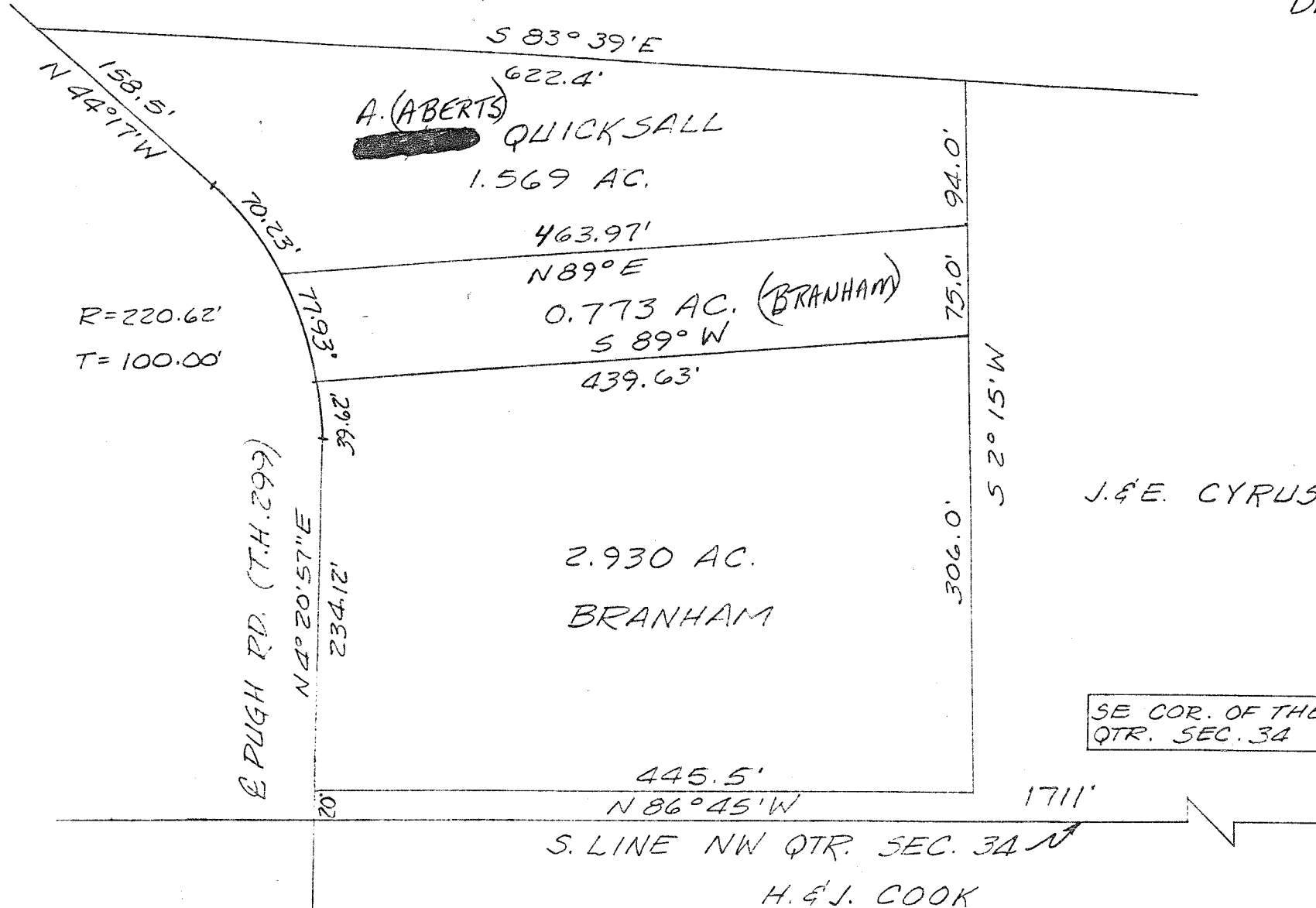

N



1" = 100'

[Signature] 10/02/84
JOHN W. NAPIER, JR.
REG. SURVEYOR #6252