

F. Brown



MAP
SHOWING LOCATION
OF A PARCEL OF LAND
DEEDED BY
LYDIA C. BRAMHAM
TO
GERALD R. EULETT
IN

Section 34, Township 23, Range 17
Mifflin Township, Richland County
Ohio

Scale 1" = 100ft

Oct. 1965

Drawn by

William S. Sellner
Reg. Sur. No. 3915

Lydia C. Bramham

S.E. Cor.
N.W. Qr.
Sec. 34

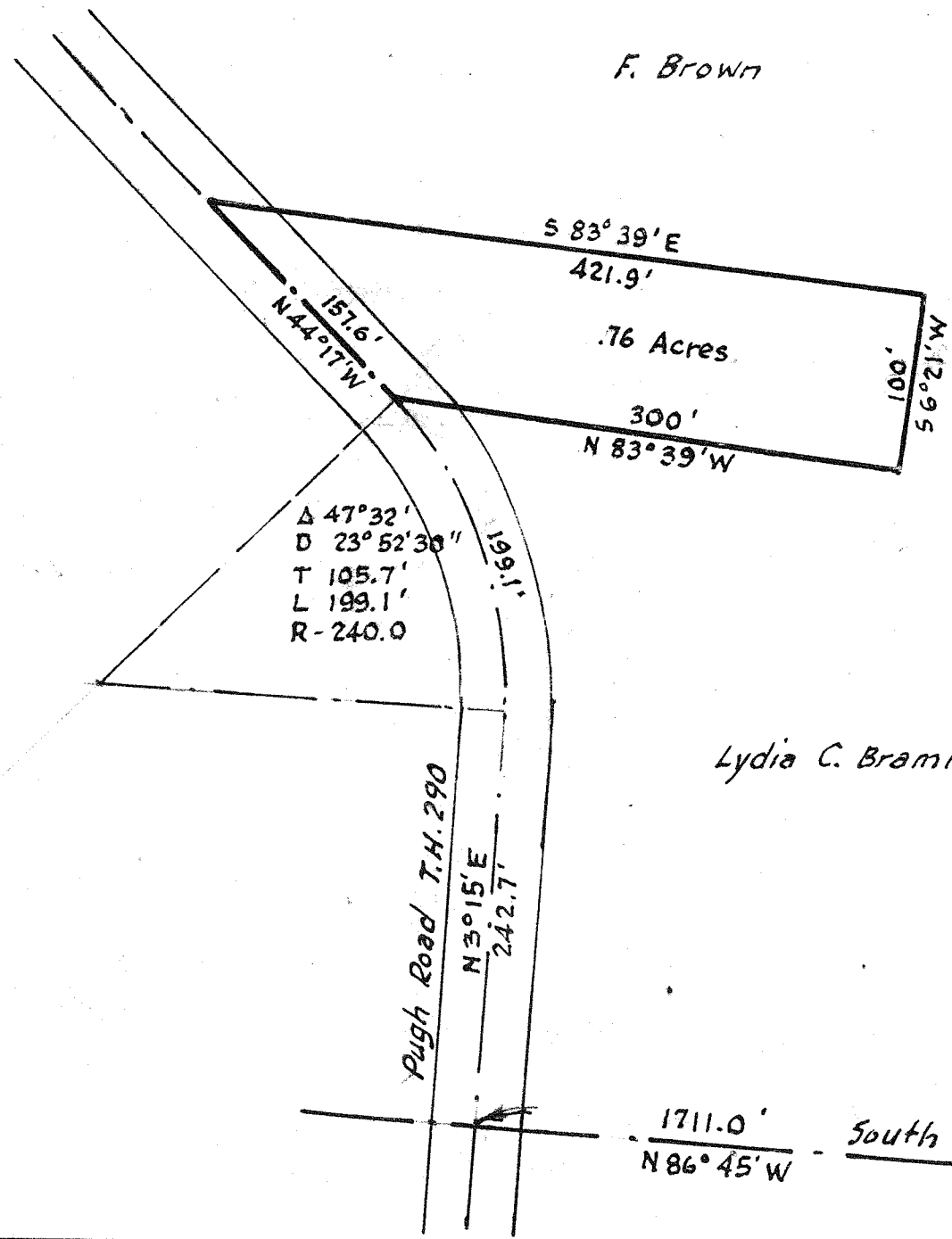

Δ 47° 32'
D 23° 52' 30"
T 105.7'
L 199.1'
R - 240.0

Pugh Road T.H. 290

1711.0'
N 86° 45' W

South Line of N.W. Qr. of Sec. 34