

THIS SURVEY WAS MADE FOR DORA M. ZELLNER
 AT THE REQUEST OF LARRY KENT FOR HARRIS
 CONSTRUCTION, PO # 106-A.

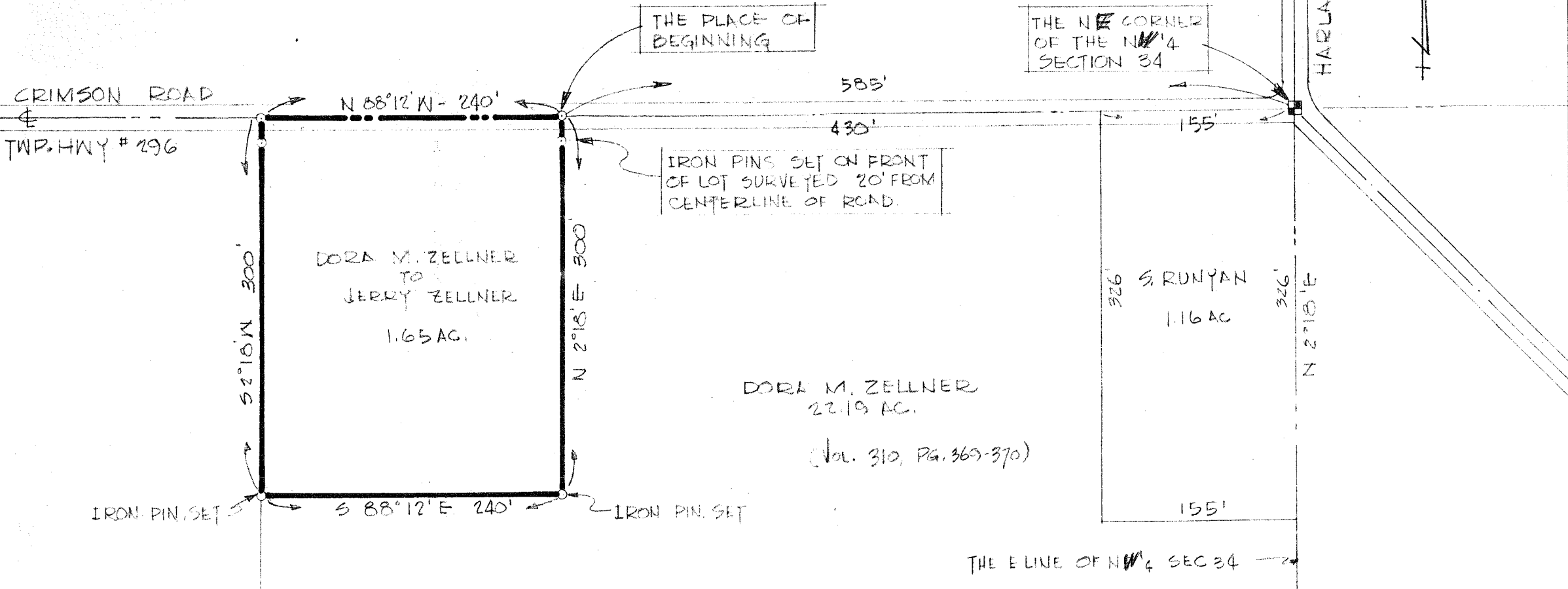

| | |
|------------------------|------------------|
| SURVEY PLAT | |
| DORA M. ZELLNER | |
| PART NW 1/4 SECTION 34 | |
| MIFFLIN TOWNSHIP | |
| RICHLAND COUNTY, OHIO | |
| DATE: FEB. 9 1966 | SCALE: 1" = 100' |
| DRW. NO: 66161 | DRW. BY: JAS |

Justin A. Seiler
 SURVEY BY: JUSTIN A. SEILER
 REG. SURVEYOR #4421